Full Leased Wire Report of The International News Service

Saturday Night's Circulation 7,550
Three Months' Average 7,[illegible]
Member A. B. C.

THE CHRONICLE-TELEGRAM

VOL. 2, NO. 465. ELYRIA, O., MONDAY, AUGUST 21, 1922 Weather: Showers late tonight or Tuesday; warmer. PRICE 2 CENTS

EIGHT KILLED IN AUTO ACCIDENTS

Fear Break Between President, Congress Over the Bonus Bill

WASHINGTON Aug 21 —Republican leaders are fearful today that President Harding and congress are on the verge of an open break on the soldiers bonus

The president has again served notice that he will veto any bonus bill that does not provide specifically for the raising of revenue to finance the ex service men s adjusted compensation He has reiterated that he would prefer to have a sales tax written into the bill if one must be enacted

The president has been informed in turn that congress will pass over his veto whatever bill the senate and house agree upon finally if he decides to withhold his approval of it

Is Final Stand

The president emphasized his stand on the bonus as final and decisive at a week end conference he had at the White House with Senator Lodge republican leader of the senate and other administration spokesmen He just as frankly informed them that a canvass of congress showed clearly and unmistakably that there won t not be enough votes to sustain his veto if the bonus bill was passed

Some republican leaders expressed the belief that the McCumber Fordney revenue bill which has been endorsed by the American legion could be so attended as to secure the president s signature but the majority of opinion in congress is in view of the overwhelming vote in favor of the soldiers tax bill that it is too late to see the chance of this being accomplished

Administration whips are frankly worried over the situation They would gladly defer final action on the bonus until the next session so as to avoid the danger of an open split between the president and the republican majority of congress before the November congressional elections They would welcome having the bill tied up in conference after its expected passage by the senate until it would be too late to send it to the president before the end of this session

G. O. P. Divided

They confessed they do not relish the prospect of the republican party being divided on the bonus

(Continued on Page 2)

PRESIDENT FOR LARGER ARMY HE SAYS

WASHINGTON Aug 21 —President Harding today sounded a call for military preparedness not that war can be expected but solely for American preservation and the continuity of the American republic

If I had my way the president declared to 1 000 students soldiers from Camp Meade Maryland who passed in review before him instead of 25 000 in training camps now there would be more than 100 000 annually studying and preparing for military service not that they would be expected to be called upon for such service but to keep the nation prepared

The president added that the United States today did not contemplate an armed campaign in any direction

RAID FOSTERS' OFFICE IN PROBE

Noted Labor Agitator Held Too Clever in Suspect As Implicated in Train Wreck

CHICAGO Aug 21 —The raid upon the offices of William Z Foster noted labor agitator for the one big union idea was characterized today as a flash expedition more than anything else by assistant States Attorney William F McLaughlin under whom the raid was carried out

McLaughlin stated there was no truth to the reports that they had carried away tons of red literature

We took a couple of files said the attorney general and we are looking them over now I do not expect anything startling as a result of our find in connection with the wreck because I think that fellow (Foster) is too clever to put anything on paper even if he were connected with it which I doubt

ELEVEN IRISH REBELS TAKEN

DUBLIN, Aug 21 —One free state army officer was killed and three others wounded when republican irregulars ambushed a military motor at Blessington today

Eleven irregulars were captured at Dublin when free state soldiers raided a house In addition to the prisoners the free staters seized a quantity of munitions and engineering equipment

Owing to the drastic precautions that had been taken, the week end passed off comparatively quiet here.

BEER MAYOR AT JOHNSTOWN MAY QUIT

JOHNSTOWN, Pa , Aug 21—Saloons here were still selling "good beer" with a kick today Business was first rate during the morning hours The sale of beer will continue until government agents close the saloons Prohibition enforcement agents were "rarin' to go" early in the day but were awaiting definite instructions from Washington before they acted

Johnstown is 'nursing a hang over' this morning Residents of the Conemaugh Valley drank their fill of pre Volstead beer Saturday and Saturday night Many took large supplies home for use yesterday

O R Stiffler ousted group head of the Johnstown district federal prohibition enforcement agents, has left the city He is believed to be in Washington seeking reinstatement He has a strong following here

Mayor Cauffiel whose spectacular action late last week in permitting the sale of beer has stirred federal authorities in Washington and the good people here may resign Political foes and the church element are after him hot and heavy 'They can have his job any time they want it the mayor told International News Service today

Coming at this time just as the most intense political campaign in the history of Pennsylvania is just opening up before the fall election the action of Mayor Cauffiel has thrown a fearful charge of T N T in central Pennsylvania politics, though Cauffiel was not playing partisan politics when he broke things open here Saturday Political leaders declare the situation is loaded with a lot of explosives which-ever way action is taken

Mayor Cauffiel who is a multi millionaire may step down An unconfirmed report had it he might move over into Ohio soon Youngstown was mentioned as his future home Cauffiel is heavily interested in Ohio oil and gas projects He has had six years excitement as executive of this city There has seldom been a dull moment during that time

BOY BANDIT, 17, DIES FROM WOUNDS

DAYTON Aug 21 —Mike Bova 17 year old boy bandit of St Louis died at a local hospital late Sunday from a bullet wound received August 7 when he attempted to hold up Ben Wood local grocer in his garage Death was due to peritonitis

Bova stepepd into Wood's garage, leveled his gun at the owner and ordered him to throw up his hands Wood whipped out his revolver Bova fired one shot and fled The garage man was hit in the knee but emptied his gun at the youthful bandit who was found later, mortally wounded in a nearby alley

THINK BOY MURDERER COMMITTED SUICIDE

CINCINNATI, Aug 21 —In the belief that Gus Liebermann 17, charged with the murder of his father Frank Liebermann, 53 in their home near Batavia, O last Friday, has taken his own life officers working on the case were making preparations Monday to drag Lake Allyn at Olive Branch, near Batavia

They say the boy was traced by means of traction car tickets which he bought, as far as a transfer station close to the lake where the trail ended

WIFE, PRETTY BUT PEEVED, ORDERS PAL SEIZED TO KEEP ERRING MATE AT HOME

Mrs. Fred Anderson.

CHICAGO Aug 21 A Solomon is needed in the Sheffield avenue court here to decide the case of Mrs Katherin Anderson against John Johnson

For Mrs Anderson wants the court to decide to just what extent a masculine chum of friend husband is accountable and responsible to friend wife for friend husband's actions

And to that end she has had Johnson arrested on a formal charge of disorderly conduct for lack of a more exact charge

It appears that all has not been as serene as might be expected in the marital affairs of the Andersons Frequently according to the complaint her husband Fred Anderson has remained away from home

Now Mrs Anderson who by the way, is young and pretty, charges that Johnson has discussed her at length with her husband and sympathized with him when there was no need for sympathy

"That certain steps may be taken to settle the affair out of court was indicated when Mrs Mary Johnson mother of the arrested man was informed of the warrant for her son

"Oh she has has she" Mrs Johnson is quoted as saying I'll have a hand in that myself I'll one had better watch out or some one will get slapped "

The court action is but another chapter in the stormy marital adventures of the Andersons which started with the alleged wrecking of their honeymoon flat by Anderson in November 1919 Mrs Anderson obtained an annulment of the marriage in 1920 but they were remarried shortly after

Transportation Act Amendment To End Strikes

WASHINGTON Aug 21 —A move to end the recurrence of railroad strikes by amending the transportation act was made in the house this afternoon by Representative Dickinson Republican of Iowa

Dickinson introduced an amendment which would prevent wage decisions of the railroad labor board from becoming effective until five months after being handed down The amendment if adopted he said would eliminate the chief causes of rail walkouts

CLAIMED HEIR OF $1,500,000 SUED BY WIFE

Woman Charges Edward C. Fox With Making Initiative False Reports As To Wealth

Edna Cowan Fox began suit today for a divorce from Edward C Fox, the man who claimed to have fallen heir to $1 500 000 when his uncle died

She states that they first had a common law marriage in July, 1916, and were legally married at Kenosha, Wisconsin in 1920 One child, Edna Wynn Fox, has been born, aged three years She charges that he has utterly failed to provide for her, but on the contrary took her earnings for his own use She also says he has been guilty of extreme cruelty in writing letters sending telegrams to her and others and publishing articles that were false which caused detectives and police officers to keep their home under surveillance She asks a divorce custody of the child and such relief as the court can give

APPEALS $1000 JUDGMENT FROM COURT AT LORAIN

Abraham and Morris Goldberg and Louis A Myerson owner's of the Mayburg store at Lorain have appealed a judgment secured against them for $1 000 by the W J Donnelly Co of Lorain The Donnelly Co put in the fixtures in the Mayburg Store and secured a default judgment in the municipal court The Mayburg people assert they have paid their bill and that they did not know that their suit has been set for trial

ROB VISITING AUTO

James A Keves 324 Third street, reports that thieves robbed an automobile belonging to his guests, J Johnson, of Toledo, while it was parked at Riverview park Sunday Three ladies coats and a blanket were taken

WASHINGTON Aug 21 —The condition of ex Governor Joseph W Folk, of Missouri who has been critically ill at his home here, was announced as "better" today

POLICE CHIEF ARRESTED BY FEDERAL MEN

Patrolman and Two Deputy Sheriffs Also Charged With Intefering With Government Men

CORBIN, Ky, Aug 21 —Friction between local and federal officials in this strike tense town resulted in he arrest of Chief of Police John Manning, City Patrolman William Patterson and two deputies W H Baker and J B Sutton They were charged with interfering with federal officers

Manning held up and searched an automobile in which deputy U S marshals were riding He had secured search warrants from both local and federal authorities charging the automobile was being used to transport liquor No liquor was found and the marshal then got warrants for their arrest

It was the first outward appearance of friction between the deputy marshals and officials of Corbin a typical railroad town

The officers will be given a preliminary hearing tomorrow at Covington, Ky

TO CHOOSE SIX WOMEN ON CO. BOARD

George H. Chamberlain Selected as Chairman of Republican Executive Committee; Board Reorganizes

The Lorain County Republican Central Committee held a largely attended meeting at the Court House Saturday, there being 72 out of 114 present

The Executive Committee chosen consists of George H Chamberlain chairman J N Stone Oberlin, secretary L H Hawley and J J Baird, Lorain E E Sperry Oberlin H S Cushion Wellington William Coburn Amherst Frank Howard, Grafton and Chas D Murray Brighton members

C W Davis Lorain was chosen chairman of the Central Committee and D M Byam Elyria secretary

George H Chamberlain and C W Davis will be delegates to the State convention which convenes tomorrow J F Burke candidate for State Senator and Elmer Cotton candidate for the legislature are also delegates

A motion was made authorizing the executive committee to choose six women as members of the committee and they will be selected from various parts of the c

ROBERT COY, 76, TO BE BURIED TUESDAY

The death of Robert Coy 76 took place Sunday morning at his home on the West River road The deceased has been ill for a long time and seriously ill for the past two months He was well known in this vicinity living for the past twenty eight years on the River road

He is survived by his wife and his daughters Mrs Clara Kellar and Mrs W M Gerrick Funeral services will be held at the home Tuesday afternoon at 3 o clock conducted by Rev O G Nichols

RECKLESS AUTO PARTY ABDUCT OHIO MAYOR

CINCINNATI Aug 21 —Cincinnati police received a frantic appeal from the town marshal at Amelia, O Sunday afternoon

"Our mayor tried to arrest a speeder," he shouted into the telephone, "and the speeder has run off with his honor

"It developed later that the abduction scare was a bit premature as James Fillett the mayor was only carried to the railroad tracks at the village limits and there told to walk back and revise his traffic laws The mayor said he stepped aboard the automobile to arrest the driver after he ran into a truck driven by Edward Bredor, injuring the driver His honor obtained the license number of the car and has asked the police of this city to make an arrest

WHEELING, Aug 21 —Due to railroad strike and necessity for conserving motive power to move coal to the lakes, the Wheeling and Lake Erie railroad today announced a curtailment in passenger train service.

Lorain Man Killed; Elyria Family and Others are Injured

HARVESTER KING'S EX-WIFE MAY WED SWISS SECRETARY

Mrs. Edith Rockefeller McCormick.

While her former husband, Harold F. McCormick, the harvester king, is honeymooning in Europe with his second wife, Ganna Walska, the report is out that Mrs Edith Rockefeller McCormick shortly will marry Edward Krenn, her Swiss secretary.

John Csavina, 36, proprietor of a soft drink parlor at Lorain, was killed, Joseph Kerekes Nick Bucko and Peter Evans, all of Lorain, were bruised and cut when the automobile in which they were riding side swiped another car on the North Ridge road, six miles west of Rocky River, Sunday afternoon. The men were on the way to attend a ball game at Cleveland at the time of the accident.

The body of the dead man was taken to Pease undertaking rooms at Dover Center, and the injured were taken to Lorain All were able to go to their homes except Kerekes and he was released from the hospital this morning Csavina was married and leaves his wife and four children

MRS FRED SHEPPARD IS SERIOUSLY HURT

Mr and Mrs Fred Sheppard, Sr, 320 East avenue and their daughter Mrs Fannie Cersera Lorain, were injured in an automobile accident late yesterday afternoon, two miles south of Wellington

They had been to Ashland attending a family re-union and were returning home when an automobile came out from a farm house and the driver becoming confused stepped on the accelerator instead of the brake The two machines came together with a crash Mrs Sheppard was severely hurt about the face and body and internal injuries are feared Mr Sheppard had a cut over the eye and is badly bruised and Mrs Cersera was thrown from the machine and has a bad cut on the head Other members of the party were also bruised up but not seriously

Girl Dead, Mother Hurt

BELLEFONTAINE, O, Aug 21 —Margaret Mitchell 11 Indianapolis was killed and Mrs Paul Mitchell the child's mother seriously hurt when the auto in which they were riding with Mr and Mrs Robert Braden Bellefontaine went into a ditch near Amsonia last night

Young Mother Killed

DELAWARE O Aug 21 —Mrs Barbara F Johnson 21, wife of Newton H Johnson Ironton insurance man and the mother of a five months old son was instantly killed when their auto skidded and upset in a ditch three miles east of

(Continued on Page 2)

CITY PAYS $10 A TON FOR COAL

director Henry Beck has n in that there will be a scarcity of coal at the water works pumping station He has enough coal on hand at present to last about six weeks During the past week seven cars of Kentucky coal were received and four more cars are on the way The price however is high Before the strike coal could be bought in the open market at a little over $4 per ton delivered At present about $10 a ton is paid and it is hard to get it at that price

DENY NOTE TO CUBA ON SMUGGLING ALIENS

WASHINGTON Aug 21 —Official denial was made at the state department today that the United States has sent any note or made representations of whatever character to the Cuban government in the matter of prevention of smuggling of aliens into this country from Cuba

CLAIMS MODERN WOMAN DRIVING MAN CELIBACY

LONDON, Aug 21—Modern woman is driving man into celibacy This startling and sensational indictment against the women of the flapper age was made today by Francis Henry Gribble critic and novelist and one of the best known publicists in Great Britain

Modern woman according to Mr Gribble is robbed of her mystery and therefore the desire of man to marry her is lessened

SUES FOR $3500.

Arthur Bruckner has filed suit against A G and W L Widlar for $3500 claimed to be due on a note secured by a mortgage on real estate in Avon

FRUSTRATE JAIL DELIVERY AT CLEVELAND

CLEVELAND Aug 21 — A wholesale jail delivery said by deputy sheriffs to have been planned for today was forestalled yesterday by acting Sheriff C M Dombey and three deputies On a tip given the sheriff by other prisoners the deputies searched the cell of Charles Habig in county jail awaiting retrial for murder, and found saws ropes and weapons

According to the tip the plan was to slug the deputy who locked the cell tiers, secure his revolver, lure another deputy to the corridors and give him like treatment, then with the two weapons thus obtained, two prisoners were to hold up the other deputies while all prisoners having been freed with keys secured from the turnkey, rush outside

Habig fought desperately when his cell was searched but was overcome and placed in solitary confinement.

2 Women, 2 Boys Smother in Fire

ELIZABETH, N J, Aug 21 — Two women and two children were smothered to death by fire in an Italian boarding house in Second street today

The dead are Mrs Giovannia Guariello a widow, her two young sons and Miss Eppina Reviello, a niece

Joseph Seattarello, a boarder escaped by jumping from a second story window

BURGLARS GET $50 AT FRANK GORDY HOUSE

The home of Frank Gordy, 252 East River street, was entered by a burglar last night, who placed a ladder to a second story window that he found in the yard A pocket book containing $50 was stolen according to a report made to the police.

JOHN SEABOLT, 72, DIED THIS MORNING

The death of John Seabolt, 72, took place at his home, Stop 14, Lake avenue, early this morning. The deceased was formerly a barber at Toledo and Lorain, and had been a resident here for 23 years

He is survived by his wife and daughter, Emma Funeral services will probably be held Thursday.

STEAL AUTO TOOLS

Peter Boyson, 215 West River street, reported to the police that some one broke into his barn and stole a rear tire and rim from his Ford auto, two new rims and a number of tools.

JERRY ROPP, 82, DIES AT GREEN SPRINGS, O.

Friends of Jerry Ropp, 82, will regret to learn of his death which took place Saturday evening at his home in Green Springs, O. Mr. Ropp lived in this city for many years, and was engaged in the harness business He built the building on West Broad street, now used as an annex to the Thomas furniture store

He is survived by his wife and his step son, Frank Hayden, of this city Funeral services will be held Tuesday at 2 o'clock at Green Springs

ELYRIA AND NEWARK MACHINES IN CRASH

An automobile belonging to H O Strand was run into Sunday by a machine driven by R C Harvey of Newark, Ohio The latter drove away after the accident, and the police were notified They found Mr. Harvey on Broad street and detained him, and he later settled up for the damage done.

CHRONICLE-TELEGRAM WILL HOLD BIG PICNIC SATURDAY

The annual picnic and riot of the Chronicle-Telegram will be held Saturday ,August 26th at Cascade park, beginning at 1 o clock

The entire working force the correspondents and the newsies will be on hand and plans are being made to make this the best event yet held. There will be a splendid sport program with prizes in each event, a basket lunch and ice cream and lemonade galore

Those who have attended previous events will be sure to be present this time, and our country correspondents are especially urged to lay their plans so that they can be present

Industrial Skies Are Clearing Up

WASHINGTON Aug 21 — Clearing industrial skies ushered in the new week today in the opinion of government officials in close touch with both rail and coal situations

Production of coal will begin this week in mines that have been idle for four months and with the improved outlook for peace in the railway shopmen's strike, officials generally were confident that the end of this week will see industrial peace once more established

Those who talked with President Harding over the week end said Mr Harding was most optimistic over the industrial outlook and was well pleased with the manner in which his message to congress was received, despite the volley of criticism shot at it by Samuel Gompers, president of the American federation of labor

The government plans no further step in the railroad situation until Wednesday's conference between the railway executives and the strike leaders in New York reveals whether a basis of adjustment have been reached Private advices received in Washington by senators and others, and relayed to the White House, indicate such a basis has been found and will be ratified on Wednesday

B M Jewell, national director of the shopmen's strike, returned to the capital today to await the New York conference. He would not comment on the New York negotiations other than to deny reports that he had sent telegrams to district chairmen telling them to prepare for the end of the strike. He would have no authority to do so, he said, as that is a matter of policy that must be decided upon by the policy committee of striking shopcrafts.

Jewell said he did not [illegible]

(Continued on Page [illegible])

THE CHRONICLE-TELEGRAM

Offices, 331 Second Street, Elyria, Ohio.
Published by The Lorain County Printing and Publishing Company.

J. F. BURKE, Editor.
A. C. HUDNUTT, Manager.

Published every evening, except Sunday. Entered as second-class matter at Elyria Postoffice, Act of 1879.

Daily—Two cents per copy. By carrier in City 12 cents per week, $6.00 per year in advance. By mail Daily outside of Elyria, within Lorain and adjoining counties, $3.00 per year; within the State of Ohio, $4.00; elsewhere $5.00.

Members of The International News Service, Audit Bureau of Circulation; Bureau of Advertising of the American Newspaper Publishers Association.

New York Offices, A. E. Clayden, Representative, 347 Fifth Ave.; Chicago Office, John W. Hunter, Representative, 419 Marquette Bldg.

PHONES

Circulation	2316	Advertising	2317
News	2318	Society	2319

MONDAY, AUGUST 21, 1922

WAR'S DISILLUSIONMENT AND OUR DUTY

Everywhere one goes in Europe one finds disappointment expressed over the result of the war. This is of course to be expected among those who were of the defeated nations. But the lament is heard equally among the victors. The masses believed that promises made in official and unofficial circles to those who enlisted in the army would be kept. They have not been kept, for the most part because it is impossible to keep them.

Again there was a certain honor, and even glory, attached to labor of even the most menial character, which prophesied a new social conscience. It was manifested in the fact that people of wealth and position as well as others, were performing this work openly and unashamedly. This very naturally caused those who labored from necessity, and not choice, to feel that they too were worthily and honorably engaged.

The termination of the war brought with it an apparent revulsion on the part of many who were thus engaged, and they dropped their work wherever they could afford to do so. The common fear, a common cause, or hope, or common spirit of combativeness, or whatever it is in war, which binds the people of a nation together and makes of them a family, being removed, the elements fell back into their pre-war conditions. For those who were left to toil as wage earners it seemed ironic. "Why could not the same virtues be practiced in the interest of peace as in that of war?"

It had been imagined that a new day had dawned for the needy of the world. It was thought that the forces and energies which seemed joyfully to be harnessed to support millions of men in the field, and supply all at home with the necessities of the highest standard of living they had yet known, would at the close of the conflict at least be able to ensure that homes would be plentiful, and that food and clothing and fuel in abundance would hereafter be vouchsafed all people. But it has not come. It seems harder to achieve now than ever before. This causes discouragement and resentment. Again it was thought that at least war was forever past, but in this we have been most sorely disappointed. A great cataclysm came and shook us out of our selfishness for a moment, but all the natural impulses are in us to constantly drag us back, and some of us even faced about joyfully over night.

We are not destined to accomplish the desired ends in this manner. The only virtue of war, if it may be said to possess any at all, seems to be the production of this temporary sort of equality, but at its close it leaves things in worse condition than ever before, because of the false hopes it has fostered. We are not to win the ideal in that way. If we could, war would have a real purpose, and it has not. There are more things which must be gained only by fasting and prayer. The changes which take place in the souls of men because of informed minds, educated consciences, and good will alone are permanent. It is not a time for discouragement but for labor.

—o—

THE RIGHT OF OPPOSITION

A lecturer recently, in contrasting certain conditions in England with those in the United States, said among other things, that the Englishman has "vindicated his right of opposition."

He explained this by saying that in England a man could oppose the government by spoken or written statements, and whether his audience agreed with him or not, they at least granted his right to oppose. They acknowledged his right to object to things as they are and are willing even to protect him in that right. The speaker said that the right of free speech and of assembly are clearly defined and protected in England.

This freedom of speech and assembly, while it is an integral part of our American Constitution, is not as firmly established and as real in the United States as in England. Those who are of the opposition here are considered queer, if not worse; terms of opprobrium are applied to them, in order to prejudice the mass against them, and their claims, and frequently they are even denied a hearing entirely.

England has emphasized this right of opposition to the point of tolerance. The United States has it yet to learn. The American idea of liberty is too much like the Irishman's who said that liberty was not to do as you pleased, but to make the other fellow do as you pleased. We fail to see the humor of this. The other fellow has as good a right as we have to control. Would it not be better to give to each, as the Englishman does, the privilege of at least voicing his protest.

"You May Fire When You Are Ready, Gridley!"

YESTERDAYS IN OHIO

1915—Stanley Griswold, who succeeded Edward Tiffin as United States senator from Ohio, died at Shawneetown, Ill. Born at Torrington, Conn., Nov. 14, 1763.

The first public telegraphic despatch was received in Cincinnati.

1869—A public reception was given in Cincinnati in honor of President Benjamin Harrison.

Democratic State convention at Springfield nominated a ticket headed by James E. Campbell for governor.

ONE YEAR AGO TODAY

Six wounded by a bomb in Belfast, Ireland.

Monument to American Expeditionary force unveiled in Lorraine.

TODAY'S BIRTHDAYS

Claude Graham-White, a noted pioneer in the field of aviation, born in Hampshire, England, 42 years ago today.

Hon. Louis P. Brodeur, eminent Candaian jurist, born in Quebec 60 years ago today.

Frank A. Munsey, one of the foremost among American newspaper publishers, born at Mercer, Maine, 68 years ago today.

Dr. Donald J. Cowling, president of Carleton College, born in Cornwall, England, 42 years ago today.

Frank J. Marshall, chess champion of the United States, born in New York City, 44 years ago today.

TO-DAY

Centenary of the birth of John Fritz, the father of the steel industry in America.

Seventy fifth anniversary of the American victory over the Mexicans at Cherubusco.

The primary campaign in Wyoming, involving nominations for United States senator, closes today.

Today has been fixed for beginning the intensive speech-making campaign of the Republicans in Maine.

ABE MARTIN

Miss Princess Bud has got a good joke on her dad. He didn't recognize her yisterday until after he'd paid her way t' a movie. Th' reason th' way o' th' transgressor is hard is 'cause it's so crowded.

A Provincial convention of the Conservative Party in British Columbia meets at Vancouver today to consider a political program.

The second annual school for commercial organization secretaries will be opened at Northwestern University today and continue to Sept. 2.

Twenty four members of the British parliament sail from England today to make a transcontinental tour of Canada as guests of the Montreal Board of Trade.

The Railroad Labor Board today will hear the case of the 1100 union firemen on the Big Four railroad on the question of the interpretation of the working rules.

Unemployment and wage reductions will be among the important problems dealt with at the 38th annual convention of the Trades and Labor Congress of Canada opening at Montreal today.

Conventions Opening Today:

St. Louis—International Swards Association.

Minneapolis—American Association of Park Executives.

New London, Ct.—National Shorthand Reporters Association.

Moosehart, Ill.—Supreme Lodge Loyal Order of Moose.

The Weirs, N. H.—New Hampshire Veterans' Association.

Ottawa Beach, Mich.—Michigan Electric Light Association.

Huron, S. Dak.—American Legion Department of South Dakota.

Virginia, Minn.—American Legion Department of Minnesota.

Hannibal, Mo.—American Legion Department of Missouri.

KOMICAL TELEGRAMS

By JIM ARMITAGE, Himself.

Al Laliff runs a restaurant on the second floor of Halbert's confectionery. He used to call it "Al's Restaurant," but he changed the name to "Lookout." "Doc" Shepards says "That's because you have to 'look out' for your coat and hat every time you eat there."

Was over to the ball game yesterday. That man Reynolds is a battin fool. He came to bat in the seventh, the pitcher gave him two balls, then he hit it a mile and the crowds were willing to give him the fair grounds.

Seemed like a real battle. The band was there and they kept playing selections that were comparatively new—the same ones they played when the boys marched away.

When the smoke cleared away everybody seemed satisfied. The home boys won.

Draegert fanned seventeen men and they cheered him to the echo. Some day he'll let someone knock a single and the same crowd will holler "Take him out."

The movies had to close "Account the coal strike." Now it's even worse—the medicine show has went.

Pretty near time for "Vic" Woodward to start something. I hope he lost the address of all those acrobats.

"Chip" Guenin invited Vince Gray and several of his friends over to "sit in." Now "Chip" never won any memory prizes. The boys went over as advertised and finding the house empty they waited on the front porch. Finally one of them remembered that Guenin had gone on his vacation a few days before. He'd evidently forgotten this when he issued the invitation.

Money's a funny thing. If you don't spend it they call you a tightwad. Thompson, it seems, spent it and the Democrats are giving him everything except the next Governor.

Al Jolson is married.—I hope it takes.

The coal strike hasn't been settled for three or four headlines yet.

Guess most of the miners think that the President's game of golf must be way off.

Wonder if they allow a bootlegger to "keep open" on Sunday in Ohio?

Lorain has chartered a train and will run excursions to Johnstown, Pa., every other day.

That's the town the Mayor is from—far from.

VOICE OF THE PEOPLE

ABOUT THE STRIKERS.

Dear Sir:

The coal miner and railroader may not be the most important factors among the progress of the country; still they are two of the most essential.

Down in the coal mine underneath the ground, where there is no sunshine all the year around, is where these faithful men are found, and we the sun bathers never hear a sound.

If some of us had to get the coal out for the rest of us, there would be no coal for any of us; the most of us would have to shiver and freeze.

Not every man who wears overalls can be called a laborer. A man that does the work that the world wants done must be physically sound and dare not have many if any defects.

The railroader must put up with weather conditions that are often times severe enough to horizontalize a castiron man. A great many men could not and would not be a railroad shop man around some shops where there are no conveniences or facilities, if they were paid hundreds of dollars a night. The fatigue and exposure is unbearable because so much work has to be done with bare hands regardless of the weather. The rapid and extreme changes that a shop man endures is very disastrous to his health as well as dangerous to his life.

It has been mentioned several times in the last two years, that men are not efficient. There may not be so many conscientious men on the stage of action as formerly, still the majority are as interested and faithful as ever. It is remarkable how earnestly these zealous men work in time of bad and severe weather to get trains that are stalled over the lines. Officials as well as other employees stay on the job long hours without food and refreshments. When the mercury hovers at the base of the tube they earn ten times more than they get, and the present rate is none too high.

The wage question will settle all disputes if sufficient or adequate wages are paid. Men are easily satisfied but strenuously object to being obliged to be satisfied with wages that are too low to insure them frugal comfort or decent living. It is adequate wages compared with inadequate wages that is the cause of the present stagnation. Sufficient wages are what the want and must have to give their children the reasonable amount of eudcation that they should have. We cannot have peace and order at home or in the world unless we find some means to prevent industrial wars. If men would but think as themselves and act as themselves there would be no trouble in trying to live comfortable in America, because the toilers have been and still are very considerate.

Neither capital or labor has any right to starve the public. The public owes a duty to the worker and should have a little consideration for humanity as represented of our country thought that they by the laboring man. The framers had found the solution for the most of our difficulties when the evolved our political democracy. They did not think of our industrial democracy because at that time there was little if any industries in the colonies. But now our industrial problems overshadow our political ones. We cannot solve them satisfactorily unless labor has a voice in the determining of wages and working conditions.

M. BAUER.

10 Years Ago

Wayne B. Wheeler, head of the Anti Saloon League, gave an address on Sunday night under the auspices of the Y. P. S. C. E.

A. L. Garford resigned as a member of the State Republican committee, having joined the Bull Moose.

A Chinese ball team from the Hawaiian islands was booked for a game with the local team, but rain interfered.

Mrs. Raymond Robbins, of Chicago, gave a speech favoring woman's suffrage on the city park.

The city council decided to create a pension fund for the police firemen and appropriated $100 each to start the fund.

Mary Ellen Murbach was born to Mr. and Mrs. Ralph Murbach.

Madam Stratton, an alleged clairvoyant, hastily left the Andwur hotel after swindling a number of Elyria people, both men and women.

Belgium was the first country to require automobiles to carry number-plates.

Sir William Geary, a retired British diplomatist and colonial administrator, has at his country seat in England an "alphabet avenue," composed of rare trees brought from all parts of the world and the names of which form an alphabetical sequence. The list begins with Aspen and ends with Zelkora.

Be sure and be on hand for the prizes at the Bazaar and Festival on Wednesday evening, August 23, at St. Peter's Catholic Church, North Ridgeville.

NEW DISCOVERY FOR HAY FEVER AND ASTHMA
Why spend money to go to another climate? Inexpensive, Sure Relief. Phone 6054. Why continue to Suffer?

VULCANIZING & RETREADING
At The Sign of the Red Arrow,
WHIDDEN'S VULCANIZING SHOP
616 W. Broad St., Elyria, O.
Phone 2055
"Vulcanizing That Lasts"

A REAL VALUE

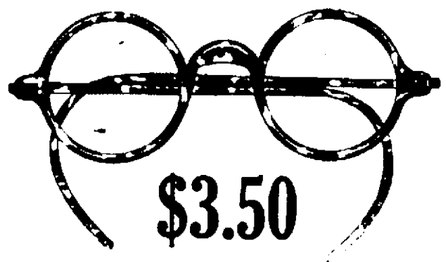

$3.50

Examination By Registered Optometrist
Frame and Spherical Lenses Fitted Complete
We Grind Our Own Lenses. All Work Guaranteed

WILLIS—OPTOMETRIST
[illegible] Broad Street — Burr's Jewelry Store

CHIROPRACTIC

Consists Entirely of Adjusting the Movable Segments of the Spinal Column to Normal Position

The Key To Success

To have happiness and success, you MUST possess HEALTH. The greatest determent of human existence is disease the greatest asset is HEALTH.

BUT—there is always a CAUSE for disease, and have you looked for the CAUSE?

CHIROPRACTIC is the Leading Drugless Health Science today and is the Master Key to HEALTH. The CHIROPRACTOR looks for the CAUSE of disease and having located it, proceeds to remove it by CHIROPRACTIC SPINAL ADJUSTMENTS, given with the bare hands alone.

CHIROPRACTIC teaches you to keep your human machine in GOOD condition, ALL OF THE TIME. The Spinal Column is the foundation of this human machine and the CHIROPRACTOR is the human machinist. He keeps the bones of the Spinal Column in perfect alignment, so they CANNOT press upon the nerves and cause an interruption of the Vital Force in its journey from the brain to the various organs of the body.

Do not wait until you are "down and out" before consulting a CHIROPRACTOR. Have your spine analyzed TODAY and through CHIROPRACTIC SPINAL ADJUSTMENTS, HEALTH will be the result.

The Chiropractor does not treat the trouble, if there is trouble, but looks for its cause. He finds it and fixes it; and then Nature effects the "Cure."

(RIGHTS RESERVED)

The United Chiropractic Board of Education appointed the following committee of chiropractors to carry on an educational campaign for the science of chiropractic. Articles will be published in this newspaper each Monday.

CHIROPRACTORS IN ELYRIA AND OBERLIN:
E. T. Clauser, D. C. Phone 2623, Lorain Co. Bank Bldg.
H. D. Reynolds, D. C. Phone 2530, 209 Broad Street.
OBERLIN
E. L. Rice, D. C. Phone 312, 25 N. Main Street.

The WRIGHT PRINTING SERVICE
HIGH GRADE PRINTING
REASONABLE PRICES
QUICK SERVICE
583 WEST BROAD ST.
Over Farmers' Supply Co.
DIAL 3186

Every 30 Minutes
From 7:30 a. m. to 7:30 p. m. on the hour & half hour
ELYRIA TO CLEVELAND
and Return
From Square to Square
Hall's Auto Service
Phone 2080

CUT RATE AUTO SUPPLIES

WE SELL FOR CASH BUT CUT THE PRICE

High Class Supplies for the Auto
Elo Tread
TIRES
Elyria

"SAVE THE DIFFERENCE"

YOU CAN NOW BUY HOOD TIRES FOR LESS THAN OTHER STANDARD MAKES

[illegible] MEN [illegible] PEACE REPORT

New York State Legislature Called For Special Session to Create Coal Commission Office; Indiana Operators Singing

WASHINGTON, Aug 21 —Anthracite operators and representatives of the United Mine Workers are near an agreement in the negotiations now under way in Philadelphia, according to advices received today by Secretary of Labor Davis from observers of the labor department amending the parley.

"We are assured that an agreement is just around the corner," said an official of the department of labor," and will be consummated before the twenty first week of the coal strike is many hours old"

Bituminous production in Ohio is expected to attain normal proportions this week, while in other fields it probably will be on a larger scale than at any time since the strike was called on April 1

Maximum prices for Pennsylvania soft coal may be fixed this week by the state fuel commission which has established headquarters in Harrisburg Some sort of a voluntary price arrangement is expected also to be set up in Ohio where operators now opening up under the Cleveland agreement are said to be successfully rocketing the price of coal at the mouth of the mine

Governor Morrow of Kentucky after an examination of the coal situation in that state, where production costs are higher than in Ohio because of the shortage of cars, decided that $4 50 a ton for run of mine would be a fair price and the president s fuel commission fixed that as the maximum price

May Form Commission

PHILADELPHIA Pa Aug 21 —From the men back home will come the answer to the offer of anthracite operators for a settlement of the twenty weeks strike The three district presidents will carry the message to Garcia and all advance hints are that the mine workers will seek modification of the proposal which would make the anthracite conciliation board and a board of three umpires the court of last resort on the question of wages

The wage question is still the big issue of the dispute In fact it is the only issue that is keeping miners and operators apart Both sides are willing that the men return to work on 1920 scale until April 1 of next year but working out the method by which the scale will be fixed from that period on is the difficult task that creates disagreement between mine owners and men Under the offer of the miners as laid down in the letter of S D Warriner to John L Lewis the old wage scale is to be re established for the balance of the coal year but only on the condition that there first be devised the method for reaching a scale for the new year That very point makes the question of wage the dominant issue—the one and only question that prevents immediate agreement

Oppose Arbitration

The conciliation board matter as presented by the operators was the starting point of peace How the rank and file back home would view this offer was unknown and adjournment came early Saturday in order that the district chiefs might get home and feel the matter out There can be no hiding of the fact that the miners are unchanged in their opposition to arbitration in any form

President Lewis of the miners and his district presidents are working harmoniously. Lewis is heading the peace drive and is determined to clear up the hard coal situation

ALBANY, N Y, Aug 21 —Governor Nathan L Miller's proclamation calling the state legislature into extraordinary session on Monday evening August 28, at 9 30 o clock, standard time, was issued today

Creation of the office of state fuel administrator and clothing the office with broad powers to regulate the price and distribution of coal, within the state will be the chief subject of the session

WASHINGTON Aug 21 —Negotiations for the settlement of the coal strike in Indiana are progressing satisfactorily the labor department was advised today In addition to the 2 000 000 tons represented at Cleveland, 3 000,000 tons have signed up and other operators are expected to sign the Cleveland agreement today at Terre Haute

NAME COMMITTEMEN

LORAIN, Aug 21 —The Lorain precinct committeemen have recommended the following as members of the county democratic executive committee Geo Moehle, B. N. Harris, Howard Cox and L A. Snell They also recommended the name of C. W Maurath as chairman of the county central committee.

SCHOOLS GET COAL.

LORAIN, Aug 21 —The first priority order to be allowed by G W. Duderrar, county fuel distributor, has been given to the John Finch Coal Co, for coal to be delivered to the Lorain public schools.

You might be the winner of the Automobile given away at the Bazaar and Ice Cream Festival on Wednesday evening, August 23rd at St. Peter's Catholic Church, North Ridgeville.

HOWARD CONTRACTS FOR FEEBLE MINDED HOMES AT COST OF $760,000,00

COLUMBUS, Aug 21 —Following receipt of all bids contract for the construction of six new cottages, to house 1200 patients at the Orient farm for feeble minded near here, will probably be awarded this week by the state department of welfare Estimated cost is approximately $760 000

This contract is the largest undertaking now being fostered by the state welfare department in connection with the $2,556,700 fund appropriated by the last session of the state legislature for the use of the department

Present improvements planned by the state welfare department in the various state institutions under its call for a complete expenditure of approximately $1 102,170

Plans for improvements and readjustments at Mansfield reformatory calling for the discontinuance of the use of the left wing of one of the dormitories for industrial purposes and for using the wing for dormitory purposes The construction of new industrial buildings at the reformatory also are planned at an estimated cost of $105 000

Lorain Man Killed

(Continued from Page One)

here Sunday shortly before noon She suffered a broken neck The husband and baby were uninjured aside from minor bruises and scratches

The remains were shipped to Ironton late Sunday night after arrangements had been made by Judge A R Johnson former congressman and father of the driver of the death car and William F Pipps father of the deceased

Newton H Johnston is a brother of Abner R Johnson assistant attorney general of the U S, in charge of alien property rights with offices at Washington

The accident occurred when the Johnson car was forced off the road by another machine the driver of which did not stop

Two Die On Crossing

BALTIMORE Md Aug 21 — James Burkett and Edward Deaver were instantly killed this morning at Harman s station near Odenton Md when the automobile truck in which they were riding was struck by a Pennsylvania railroad express from Washington to Baltimore running at a rate it is said of nearly 60 miles an hour

The bodies of the men were mangled and thrown under a freight car on a siding Burkett was decapitated and the body burned almost beyond recognition by flames that resulted from a gasoline explosion Wreckage of the truck was strewn across both tracks for nearly 1000 yards

Two More Killed

NEWARK O Aug 21 -Bernard Ashcraft 37 and Jacob Farrell 38 were struck in their automobile by a fast Pennsylvania train at Montgomery crossing east of this city about seven o clock this morning and instantly killed The machine was torn to pieces

The former leaves a wife and four small children Farrell is single

Sisters in Wreck

CINCINNATI Aug 21 —Miss Ruth Smith 17 daughter of Dr George Smith of Lawrenceburg Ind was killed instantly and her sister Aimee 20 received bruises when an automobile in which they were riding near their home turned over in attempting to round a dangerous corner The older girl and two year old child she was holding on her lap were thrown clear of the car while Ruth was crushed beneath it The baby escaped unscathed Ten automobile accidents are said to have occurred at the spot where Miss Smith met her death

Young Girl Dies

CINCINNATI Aug 21 Elvin Greenwald 17, of Hartwell was killed instantly Sunday morning five miles south of Hamilton O when an auto truck on which he was riding was struck by a north bound Cincinnati and Dayton traction car at Edwards Lane John Zind also of Hartwell is in the hospital at Hamilton suffering injuries to the back and spine The driver escaped unhurt

OBERLIN ATTORNEY IS ASSAULTED BY NEGRO

OBEERLIN Aug 21 —A clash over the details of a real estate deal Saturday night resulted in a sensational encounter between Attorney A Z Tillotson and a colored shoemaker named Ora Rivers

Tillotson is alleged to have passed the remark that Rivers had been drinking when the accused man sprang over the railing in his shop and struck the attorney heavily in the face, knocking him down As Tillotson went to arise he was knocked down again and still a third time, when bystanders interfered

Tillotson has sworn out a warrant for Rivers' arrest on a charge of assault and battery before Justice of the Peace Smiley The case has not been disposed of Bystanders assert Rivers had not been drinking

FOUR-YEAR-OLD BOY IS CRUSHED TO DEATH

BELLEFONTAINE O Aug 21 —Leonard 4-year-old son of Mr and Mrs Leonard Detweiler Bellefontaine, was crushed to death today when a box, on which the child was climbing toppled over landing on top of the lad

SARANAC LAKE, N Y, Aug 21 —This section of the Adirondacks has just passed through the coldest August weather on record. Snow was reported to have fallen at night at some places in the mountains There was a frost in the low lands but crops were not seriously damaged

WOOL MILLIONAIRE'S SON KILLED IN AUTO RACE

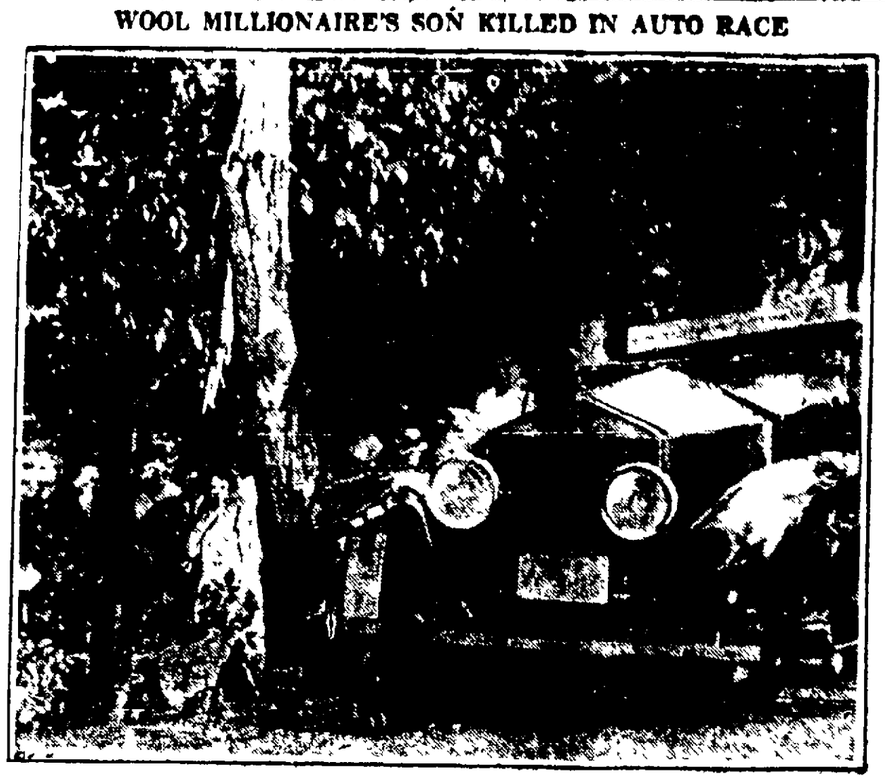

Wreck of Wood Jr.'s auto after the accident Note how the auto snapped the telephone pole.

William M. Wood, Jr., son of the millionaire head of the American Woollen Company was killed, his chum, Alexander Gardner of Andover, Mass, killed and five other men injured when Wood's auto collided with two others during a race on the State Highway at Reading, Mass After Wood's machine hit the others it crashed into a telephone pole. Young Wood was in line to become head of the woollen company on the retirement of his father

ATHLETIC RIVALS IN BITTER FIGHT FOR U. S SENATE

Above, Peter Goelet Gerry, below, R. Livingston Beeckman

Rhode Island is going to sit through a struggle for a seat in the U S senate which might be fought out on a polo field instead of in election booths if the law allowed The contest is between Peter Goelet Gerry, Democrat, and former Governor R Livingston Beeckman, Republican They live next door to each other and have bobnobbed over tennis nets and on the polo field.

DAVIS ISSUES PROCLAMATION ON MOVIE WEEK

COLUMBUS Aug 21 Declaring it his belief that the continuing healthy development of the motion picture is of the most vital importance to the community state and nation Governor Davis in an official proclamation issued here today called the attention of Ohioans to the proposed observance of the week of September 3 as better pictures week During that week picture plays representing efforts to raise the standard of film production will be presented thru out the nation

Being one of the most revolutionizing landmarks in the advance of human expression the motion picture has been of ever increasing influence in American life said the governor Though still in the comparative infancy of its development it has given evidence of its lasting value as a contribution to constructive progress

Extensive as the industry has become however, there is reason to believe that all its potential value is far from being realized and that untold possibilities for its application to wider usefulness and greater benefit to the public weal, remain to be explored

It has been widely felt that the motion picture of today as an institution might well be improved and the industry itself has taken cognizance of this sentiment I believe that such an endeavor will find a ready response among the public Governor Davis declared

MARKETS

CLEVELAND PRODUCE MARKET

Butter extra per lb	41@1-2c
Prints per lb	42@1-2c
Firsts per lb	39@1 2c
Packing stock per lb	23@24c
Eggs fresh per dozen	24 1-2c
Ohio firsts per dozen	24 1 2c
Western firsts per dozen	23c
Oleomargarine per lb	21@22c
High grade oleomargarine	23@1-2c
Lovering lb	16@17c
Cheese York State per lb	23 1 2@24c
Poultry live heavy fowls lb	22c
Roosters per lb	14@15c
Spring Chickens per lb	28@30c
Spring Ducks per lb	20@22c
Apples per bushel, home grown	75@90c
Beans cranberry per bu	10 1-2c
Beans green per bu	25@40c
Cabbage per lb	2 1 2@3c
Corn green per dozen	20@25c
Onions per cwt	$2 50@2 60
Onions green	12 1-2c
Lettuce home grown per 2 lbs	35@40c
Tomatoes field bushel	80@85c
Peppers per 1 2 bu	35@40c
Potatoes sack 10 lbs	$2 4
Sweet Potatoes bu	$3
Peaches bushel	$2 50@3 00

STOCKS

NEW YORK Aug 21 The stock market opened steady today Rock Island moved up 5 8 to 1 2 and Reading showed a gain of 1 2 at 78 1 2 U S Steel was 1 4 higher at 104 1 8 and American Woolen rose 1 1 4 to 9 Marine Preferred showed a gain of 1 point at 66 Studebaker was 1 8 higher at 127 and International Paper rose 2 4 to 58

NEW YORK NOON PRICES

American Beet Sugar	35
American Can	32
American Car & Fdy	13[illegible]
American Locomotive	1[illegible] 8
American Smelting	[illegible] 8
Anaconda	4[illegible]
Baldwin Locomotive	1[illegible] 2
Baltimore & Ohio	[illegible] 8
Bethlehem Steel Prfd	[illegible] 4
Canadian Pacific	144 1[illegible]
Central Leather	4[illegible]
Chic Mil & St Paul	4[illegible] 4
Crucible Steel	[illegible] 2
Erie	[illegible] 2
Illinois Central	11[illegible] 4
Inspiration Copper	41 1 2
International Paper	[illegible] 8
Lack Steel	8 1 8
Marine	1 1 2
Marine Preferred	[illegible]
Norfolk and Western	1[illegible] 8
Mexican Pete	1 1 4
Northern Pacific	8[illegible] 4
Pittsburgh Coal	[illegible]7 7 8
Peoples Gas	9[illegible] 4
Pressed Steel Car	5[illegible] 1 2
Reading	5 1[illegible]
Southern Pacific	[illegible]
Southern Railway	2[illegible] 4
Studebaker	1[illegible]5 1 2
Texas Company	45 1 2
Union Pacific	150 5-8
U S Steel common	104 3 8
Utah Copper	[illegible]
Westinghouse	62 7 8
Willys Overland	[illegible]

CLEVELAND LIVE STOCK

CATTLE Receipts 1700 market 25c lower

Choice fat steers	$ 9 50@10 25
Good to choice butcher steers	$ 8 50@ 9 50
Fair to good butcher steers	$ 9 50
Good to choice heifers	$ 7 50@ 8 50
Good to choice butcher bulls	$ 6 50@ 7 50
Good to choice cows	$ 4 50@ 5 50
Common cows	$ 2 00@ 3 50

CALVES Receipts 800 market strong

Good to choice veal calves	$12 00@13 00
Fair to good	$ 8 00@10 00

SHEEP AND LAMBS Receipts 3 000 market $1 lower

Good to choice lambs	$11 50@12 50
Fair to good	$ 8 00@11 00
Good to choice wethers	$ 6 00@ 7 00
Good to choice ewes	$ 5 00@ 6 00
Mixed ewes and wethers	$ 5 50@ 6 00
Culls and common	$ 1 00@ 3 00

HOGS Receipts 5 000 market 5c to 15c higher

Yorkers	$ 9 50@10 00
Mixed	$ 9 50@10 00
Heavies	$ 9 00
Mediums	$ 9 00
Pigs	$ 9 25
Roughs	$ 7 00
Stags	$ 4 00

CHICAGO, Aug 21 —Wheat opened 7-8 to 1 3-4 lower, corn 3-4@1 lower, oats unchanged to 1-4 lower, provisions lower Opening.

Wheat, Sept, 98@97 3-4; Dec, 100 1-4@100, May 105 1-4@104 3-4

Corn, Sept, 58 1-2@ 1-8, Dec. 52 3-4@1-2, May 56@1-8.

Oats, Sept, 32 1-2, Dec, 32 7-8@3-4, May, 36@5-8

Lard, Sept, 10 47, Oct, 10 03

SECOND PRIMARY IS NECESSARY IN U. S. SENATE RACE

Above, Sen. James K. Vardaman. Below, Hubert D. Stephens.

Miss Belle Kearney didn't poll enough votes, 17,000, to come close in the Mississippi senatorial primaries, but she did corral enough to make a "run-off" primary necessary between Senator James K. Vardaman, seeking renomination, and Hubert D Stephens, runner-up in the recent primaries.

SEARCH FOR BRITISH ROUND-WORLD FLYERS

CALCUTTA India Aug 21 — Search was being conducted today for Captain Norman MacMillan and Captain Mellins round the world flyers who have not been heard from since they left here Friday for Rangoon Shortly after their departure a terrific cyclone came up and it is feared they were compelled to land in some isolated part of the coast

The round the world flight was formerly in charge of Major W T Blake a British aviator who set out from London with MacMillan and Mallins on May 24 Blake was taken down with appendicitis at Calcutta and had to undergo an operation He expects to cross the Pacific by steamship and rejoin the party at Vancouver

BOY DROWNS

M CONNELSVILLE Aug 21 — Delmer Matson the 11 year old son of Mr and Mrs Jeff Matson fell in the Muskingum river this morning and was drowned The body was recovered

POLITICIANS OF STATE READY FOR MEET

COLUMBUS, Aug 21 —United States Senator Atlee Pomerene and Congressman Simeon D Fess, opposing candidates in the coming campaign for the United States senatorial tags, numbered among the vanguard of democratic and republican leaders and workers who will attend the state platform conventions which will open here tomorrow

Attorney William H Miller, Columbus, pre-primary campaign manager for Carmi A Thompson, Cleveland, republican gubernatorial nominee, is expected to be chosen chairman of the campaign committee at a meeting of the republican state central committee here Tuesday morning The republican campaign committee will also be selected at this meeting

The democrat state central committee is scheduled to meet this evening at the Southern hotel Reappointment of W W Durbin, Kenton, as chairman of the democratic campaign is expected to be made at this meeting

Fred J Heer Columbus, is slated for chairman of the democratic state central committee

The democratic state convention is scheduled to open at 1 p m Tuesday at the Grand theater. Present plans call for sine die adjournament Tuesday evening The republican state convention will convene at 4 p m Tuesday at Memorial hall and speech making is the principal business scheduled for the first session The state platform is to be adopted at a session Wednesday

Congressman Fess will make the keynote address at the republican gathering Other speakers announced include Governor Davis and Carmi A Thompson The keynote address of the democratic convention is to be delivered by Thomas J Duffy Columbus chairman of the state industrial commission Senator Pomerene and Vic Donahey New Philadelphia democratic gubernatorial nominee are also on the program as speakers

Congressman Fess is expected to serve both as temporary and permanent chairman of the G O P convention Former chief justice Hugh L Nichols Batavia will be permanent chairman of the democratic convention

BLOOD TRANSFUSION TO SAVE NEW BORN BABY

WATERTOWN N Y Aug 21 —The first case on record where blood was transfused into the veins of a new born infant were disclosed here today The child is the infant son of Professor W E Hewitt of the Watertown high school

It was born under circumstances that caused a great loss of blood It was weakening rapidly when the doctors decided upon a blood transfusion as a last resort and four ounces of blood were taken from the veins of the father

The operation was successful

BULLETINS

CHICAGO Aug 21— Shuffin" Phil Douglas former Giant pitcher forever barred from organized baseball by Judge Landis will not secure a rehearing of his case it was stated today from Judge Landis office

WASHINGTON, Aug 21 The American Red Cross announced today that $10 000 had been appropriated to assist work already undertaken by its representatives in China in behalf of the victims of the recent disastrous typhoon at Swatow

PARIS Aug 21 —Difficulties presented by the Swiss law will prevent Major Max Oser Swiss riding master and Miss Mathilde McCormick, 17 year-old granddaughter of John D Rockefeller, from getting married for at least a fortnight, according to advices received here today from Zurich

ZURICH Aug 21 —There were persistent reports here today that the date of the wedding of Major Max Oser Swiss riding master and Miss MathildeMcCormick 17 year old granddaughter of John D Rockefeller would be announced the first of September

NORFOLK, Va Aug 21 —The shipping board steamer Lake Strymon bound for Charleston S C caught fire today while 22 miles northeast of Frying Pan light off the North Carolina coast according to radio dispatches received here this afternoon The steamship City of Montgomery is standing by the burning steamer

CLEVELAND Aug 21 Pooling of coal for all lake shipments to northwestern ports and war time priority regulations were agreed upon today at a meeting of operators and shippers at the Ore and coal exchange here Actual pooling will begin by September first it was announced

PARIS Aug 21—Premier Poincare s special Bar Le Duc in which he declared that France will find a way to make Germany pay for her war crimes was received enthusiastically by the press today

TO HEAD BRITISH FUNDING MISSION TO UNITED STATES

Sir Robert Horne.

Sir Robert Horne, chancellor of the exchequer, will head the British funding commission in Washington when it opens funding negotiations with American representatives.

Shoots Man Who Refused To Give Her Son a Name

NEW YORK, Aug 21 —Torn with remorse and in dread of a prison term Mrs Sarah Berlin tearfully prayed today for the life of Moses Schneider whom she shot and perhaps fatally wounded when he refused to give his name to her five months old baby boy after she had sacrificed her husband and two sons for Schneider

Mrs Berlin an attractive and comely woman well dressed and well educated sobbed out her story in the matron s room at Jefferson Market jail

Mr Schneider was named co-respondent when my husband secured a divorce four years ago said Mrs Berlin I beseeched him to marry me but he persistently refused I became desperate I secured a revolver not to kill him but to wound him and shock him into a sense of his responsibilities

Mr Schneider made an appointment and we met in a hotel registering as Mr and Mrs Miller of Buffalo I appealed to him in behalf of the child I pleaded for hours He refused At last he seized me in his arms and attempted to kiss me and then the revolver which was in my hand exploded

When a physician arrived from the Harlem hospital he found Mrs Berlin hysterical bending over Schneider who was bleeding from a wound under his heart

Dear heart I did not wish to kill you—only hurt you the woman was crying You must not die I thought it would not hurt you very much

RENEW SEARCH FOR MISSING SEAPLANE

NEW YORK, Aug 21 —Ships, seaplanes and wireless were all utilized this morning in a vigorous search for a missing flying boat of the aeromarine company which vanished during a flight with a passenger from Eighty-first street to Fire Island and return

Major S L Smith, manager of the Aeromarine Airways was in charge of the search The mother ship of the seaplanes, a converted submarine chaser, accompanied by the Nina, a 14-passenger flying boat, and the Ritz Carlton a smaller machine, were searching the water and shores about Fire Island

The missing seaplane left Eighty-first street at 7 o clock Sunday morning It was to have circled the island and then return to its anchorage by 9 or 9 30 o'clock

The passenger said to have been a visitor in New York did not give his name

The plane sped down the Hudson towards the bay assisted by a stiff breeze It was last seen from the Battery passing out over the bay The missing craft was not equipped with wireless but incoming and outgoing vessels were notified by wireless to be on the lookout for it

The seaplane was in charge of Pilot W P Miller, a former navy flyer and Harold Thompson, a mechanician

Word was received from Long Beach that a machine had been seen flying in the direction of Fire Island which is believed to have been the missing plane

I have no fears for the safety of the missing plane said Major Smith During the war the seaplanes in trouble remained out sometimes from 48 to 50 hours They were found with their occupants safe and sometimes made shore under their own power"

Fear Break

(Continued from Page One)

question during a congressional campaign which is already giving the administration forces deep concern and they declared the effect of a majority of republicans in congress joining with the democrats in overriding the president s veto of an important legislative measure might prove politically disastrous in November to a number of republican senators and representatives who are up for re election

Although the senate is scheduled to tackle the bonus when it reconvenes Wednesday following the three day adjournment the lack of a quorum due to the absence of senators on vacation jaunts may compel another adjournment until the following Monday

Meanwhile both proponents and opponents of the bonus are preparing for the hot legislative battle which republican leaders asserted would result in the passage of the McCumber Fordney bill however modified by a substantial majority at the end of a week or two Some senators said they thought it would be disposed of in less than a week

Hanford MacNider national commander of the American legion declared today he had been assured the bonus bill would pass this week

At the same time Julius Barnes president of the chamber of commerce of the United States made public an appeal to all chambers of commerce and business men to defeat the legislation

Business interests, Barnes said should act vigorously and at once to back up the chambers policy toward any compensation bill

STROKE CAUSES MAN TO FALL UNDER WAGON, DIES

ZANESVILLE Aug 21 —William Ankrum a farmer of near Gratiot 16 miles west of here on the National pike was stricken with apoplexy while riding on a wagon load of coal this morning and pitched headfirst from the seat onto the cement roadway The wheels of the wagon passed over him and he was instantly killed He leaves a wife and four children

The best violin strings have always come from Italy Why this should be is something of a mystery but in the making of strings as in the making of violins, Italy has always led the world

The Castle Wall Paper Store

Elyria, Ohio

Headquarters for Paint

Our *Certain-teed* Prices

House Paint	Per Gal.
Outside White (No. 448)	$3.50
Bungalow Brown (No. 435)	3.00

No.		Per Gal.	Per Quart	Per Pint
900	Universal Varnish	$3.70	$1.25	$0.80
33	Dark Oak Varnish Stain		.85	.55
13	Ivory Interior Enamel		1.25	
46	Barn, Bridge & Roof Pt.	1.80		

CERTAIN-TEED paint is sold on the proper basis; different prices for different colors. There is no reason why inexpensive colors should sell for as much as expensive ones.

When you buy *Certain-teed* paint, you get the highest quality paint, and you don't pay fancy or arbitrary profits. The *Certain-teed* name is proof of quality.

See us before painting—it will pay you.

Certain-teed

PAINT · VARNISH · ROOFING · LINOLEUM · OIL CLOTH & RELATED PRODUCTS

HUNT WRECKER OF TRAIN, TWO DIE IN CRASH

CHICAGO Aug 21 —Careful investigation was in progress today in an effort to determine whether the 'million dollar express' of the Michigan Central Railroad was wrecked yesterday near Gary, Ind., as the result of a plot or if a defective locomotive was responsible for the crash Two were killed and two more seriously injured.

Officials of the railroad said today that 37 spikes had been pulled from the inside of one of the rails thus allowing the track to spread and throw the train into the ditch A reward of $1000 was issued for the arrest and conviction of the wreckers

The train was speeding at sixty miles an hour when the engine left the track Cars piled up in a huge pyramid of wreckage The engineer and firemen were killed

GAMBLER SLAIN BY POLICEMAN AT CLEVELAND

CLEVELAND Aug 21 —James Donal 30 was shot and instantly killed by Patrolman John Jones as the result of his attempt to sew up a card game yesterday Donal pulled a gun when one of his opponents in the game was short a dollar in a pot The man escaped Donal laid the revolver on the table and ordered the fifteen other players to proceed with the game in which he was winning all the money according to police

The player who escaped told Patrolman Jones who entered the room where the game was in progress to find Donal with his revolver sticking beside him on the table Jones ordered the men to throw up their hands and when Donal seized his revolver and pointed it at the policeman who shot him through the heart

AMHERST

By Clifford Tolhurst

BERTHA BATTENFELD DIES AT HOSPITAL

AMHERST Aug 21 — Miss Bertha Battenfeld 37 died at the local hospital yesterday morning at eight o'clock after a long illness Miss Battenfeld's home is in Kansas City but she had been working in Cleveland where the funeral services will be held at 2 o'clock Wednesday and the burial will be made at the Wood and avenue cemetery

AMHERST TEAM SHUTS OUT GRAFTON 6 TO 2, TEAM LOSES AT AVON

AMHERST Aug 21 —The Stilwald Shoes defeated the Grafton city team by a 6 10 score at Grafton yesterday afternoon The Gobblers played very good ball at the plate and in the field Bruce showed up good and allowed the Grafton lads but one hit getting 15 strike outs Kubsky was touched by the locals for seven singles and one two bagger Hook Adams of the Holler-Krohns was the big noise in the outfield for the locals

The Amherst Merchants were overwhelmed by the Avon team at Avon by a 15 8 score Buck "Bark" of the locals was off form and the Avon lads hit when they pleased

SOCIETY MEETS WEDNESDAY.

AMHERST August 21 — The Ladies' Aid society of the Congregational church will be entertained on Wednesday afternoon by Mrs Robert Crandall and Mrs Jay Gillette at the church parlors All ladies are invited to be present

AMHERST PERSONALS.

AMHERST Aug 21 —Albert Smith of Cleveland, spent yesterday in Amherst

Mrs Harmon Deitz and baby were discharged from the hospital yesterday

Mrs William Meltzer was removed to her home on Taylor street from the Memorial hospital in Elyria by Zilch's ambulance

Conrad Einwachter and Kenneth Tolhurst were Crystal Beach visitors Saturday

Rev Fr Sheffield formerly in charge of the St Joseph's Catholic church, is spending a few days among friends here

Mr and Mrs Owen Byrd, of Lorain, spent Sunday at the home of Mr and Mrs Harry Lueczler.

Carl Zilch of Lorain was an Amherst visitor Saturday

Mrs Charles Hurlbut returned Saturday after spending a few days with friends in Sandusky.

Mr. and Mrs Harvey Beal, Miss Effie Hollingsworth and Henry Smith are spending a few days at Niagara Falls

Howard Becker, Norwood Hearn, John Ehlert, John Hollingsworth and Harold Limebach spent yesterday afternoon in Elyria

Edwards, Carl and Herbert Hahn of Berlin Heights, were Amherst visitors yesterday.

Chinese scholars claim that iron swords were in use in their country four thousands years ago.

BEAUTY SUES COCA COLA KING'S SON FOR ALLEGED ATTACK

Mrs. Sarah Gillespie Byfield, right; Mrs. Walter T Candler driving favorite horse at the Candler race track, and Candler.

Mrs. Sarah Gillespie Byfield, noted Atlanta, Ga., beauty, has sued Walter T. Candler, son of the coca cola manufacturer, for $100,000 damages charging that he attacked her after a party in her cabin on an Atlantic liner, while she and her husband were his guests Her suit followed one brought by Candler who seeks to have cancelled a note for $20,500 he asserts he gave the beauty's husband, Clyde K. Byfield. The Byfields and Candlers were great friends and met at Candler's private race track. Mrs Candler was not with the party, but calls the attack charges preposterous.

First Ohio Settlement Will Observe 150th Anniversary

NEW PHILADELPHIA O Aug 21—The first settlement within the bounds of the state of Ohio Schoenbrunn a village three miles south of here will celebrate the 150th anniversary of its founding with a two day celebration Aug 23 and 24

The story of how a few huts took their place in the wilderness near the Big Spring (Schoenbrunn) is linked up with the church as were most early explorations

Moravian church missionaries and Christian Indians of the great Delaware nation driven from their settlements in Western Pennsylvania stopped at the spring in the Tuscarawas valley and decided that there they would live so Schoenbrunn was founded

How the settlement that literally was hewed out of the wilds of the new country was governed and how its population lived forms a story more interesting than its founding

Told In Archives

This is told in records recovered in the archives of the Moravian church at Bethlehem Pa through the efforts of the Tuscarawas County Historical Society Rev Joseph Weirland pastor of the Moravian church at Dover Ohio in 1921 found a diary and other narratives of the pilgrimage to Schoenbrunn also a map of the town was drawn by one of the missionaries These records according to Rev Weirland also substantiate that Schoenbrunn was the first settlement in this state

The Tuscarawas County village comprised almost entirely of Indians didn't need any Anti saloon League for one of the statutes said

We will not admit rum or any other intoxicating liquor into our town

The league of nations idea for peace would have been unnecessary too Statute 10 of the settlement laws said We will not go to war and will not buy anything of warriors taken in war

First School

Schoenbrunn had schools and a state As many as 300, are known to have crowded into the little church in 1776 From two to five white families lived in the town which included 60 houses of squared timber besides huts and lodges

Even the cemetery regularly was laid out and fenced in In a diary dated March 8 1774 it says To day was laid out our God's acre

David Zeisberger John Heckewelder and John H Jungmann Moravian missionaries were the white men to found the town Zeisberger on an earlier trip into the western wilderness has discovered the Big Spring

Heckewalder who a surveyor laid out the town and it probably was he who drew the map found in the Moravian archives Heckewelder later helped survey land for the settlers of Marietta the first white town in Ohio which was founded in 1788

Thousands are expected to attend the two-day celebration, which will start with an evening meeting in New Philadelphia on Aug 23 and end the next day, with a great pageant on the site of Schoenbrunn

James E Campbell former governor of Ohio and now president of the Ohio State Archaelogical and Historical Society will be one of the speakers Senator Frank B Willis, also has been invited

Enclosed In Fences

Zeisberger's second trip to the Big Spring was on May 3 1772 in company with five Indian families numbering 28 persons Then on Aug 24 that year several hundred more Indians and whites arrived at the Big Spring

The map found at Bethlehem shows that Schoenbrunn was laid out in the form of a T with 40 lots each three rods wide by six rods long The various lots were enclosed with fences and there was a fence around the entire town

Rev John F Schmick a graduate of the University of Konigsberg was the teacher in the Schoenbrunn school The pupils had printed spelling books prepared by Zeisberger The title of the book was Delaware Indian and English Spelling Book

A book Something of Bodily Care for the Children also was in use

In the missionaries description of the Big Spring there reference to elm and linden near which a spring gushed in a copious stream

The site around the spring has been marked for more than half a century and is owned by the Moravian church

CONFISCATE LIQUOR AND STILLS IN RAID

CINCINNATI Aug 21 —A raid on the spot a roadhouse on the Licking pike near Newport Ky early Sunday morning spread consternation among the hundred men and women patrons who were dancing and drinking at the resort when deputy U S marshals sheriffs policemen and detectives came upon the scene There was a rush for the exits and in a few minutes the road leading from the roadhouse in either direction was blocked with autos Five persons were arrested fifty gallons of moonshine were confiscated and two 75 gallon stills were carried away Gaming devices were also taken and vast quantities of Irish and home brew destroyed

Theaters

Grand—A most absorbing story is unfolded in the revival picture of The Miracle Man This picture which was adapted from George Cohan's Broadway success of the same name is declared to be one of the really great screen dramas of modern times

Another famous play is the Admiral Crichton which has been named Male or Female This is said to be one of the screen's most lavish productions and it will be shown on Tuesday only

The occasional discovery of fossil plants and bones in the Arctic regions shows that at some period of history an almost tropical climate once prevailed in the far north

TITLED CHICAGOAN INJURED IN FALL

The Countess of Suffolk.

The Countess of Suffolk, who was Miss Daisy Marguerite Hyde Leiter of Chicago and Washington, recovering from injuries sustained when she fell from her horse while riding in Charlton park, London The countess is the widow of the nineteenth earl of Suffolk, who was killed in the World war.

Bamboo writing pens are still favored in India where they have been in use for over a thousand years

Recommend **Resinol** to that friend with skin trouble

If you have a friend suffering with eczema or other itching, burning eruption, what greater kindness could you do him than to say

"Why don't you try Resinol? I know you have experimented with a dozen treatments, but I believe Resinol is *different*. It does not claim to be a 'cure all' —simply a soothing, healing ointment free from all harsh drugs that physicians prescribe widely in just such cases as yours *Do* get a jar today!"

Resinol Ointment is sold by all druggists.

Candler's Wife Gives Sympathy In $100,000 Suit

HONOLULU, Aug. 21 — Mrs Walter T. Candler, although separated from her millionaire banker husband of Atlanta Ga today expressed sympathy for him in the scandal involving a $100 000 damage suit against him by Mrs Clyde K Byfield, wife of an Atlanta automobile dealer

"The Byfield scandal is of a sad nature and is similar to other mercenary cases against the Candler family said Mrs Candler It will not affect my attitude towards my husband"

The Candlers have been separated since last spring on account of incompatibility of temper A private settlement was made and it was understood that a divorce would eventually follow Mrs Candler said she would return to the United States to make her future home in Pasadena, Calif with her child

Mrs Byfield brought suit in Georgia alleging that she had sustained injuries when Candler attacked her in her stateroom on board the Cunard liner Berengaria on the night of July 16 while the parties were enroute for Europe

A giant flying boat, the largest airliner in the world, is under construction at Southampton England It will be able to fly from an English port to New York in 24 hours and may carry 30 or 40 passengers in addition to the crew

Greater London embraces about one-fifth of the total poulation of England and Wales

GENERAL STRIKE FEARED IN HUNGARY

LONDON Aug 21 —Serious labor troubles have broken out at Budapest and the government is massing troops in the city to put down an uprising, according to advices received from Vienna today by the Daily News

The Hungarian government fears a general strike

Forty thousand metal workers went out first and later were joined by building trades and flour mill employes

The fall of soot in London amounts to 25 tons per month

LUCKY STRIKE CIGARETTE IT'S TOASTED

It's toasted. This one extra process gives a delightful quality that can not be duplicated

Build up roof durability layer on layer!

Carey BUILT-UP ROOFS

FIT the durability of your roof to the prospective life of your building. Roof once, roof right, once for all. Each additional layer in a Carey Built-up Roof means many added years of service. Determine the weight and thickness of your Carey Built-up Roof by the years of service required.

First apply a sheet of Carey asphalt-saturated felt roofing, then a coat of Manco asphalt, then another sheet of roofing, and repeat the process until the requisite roof durability is *built up*.

Carey Built-up Roofs offer exceptional resistance to destructive action of gases and acids in smoke and fumes, resist intense heat and weather action, and require no gravel or slag protective surfacing.

Ask us for the Carey Built-up Roof specification for your building.

THE CAREY CO.

V. L. WHEELER, Mgr.

19 West Ave. Phone 2541

17-22

A CLEAN-UP —OF— ODD PIECES During Our August Sale

Act Quick

Simmons' 2 inch continuous post Bed, sells for $12.00, ivory enamel finish, special $6.75

Special on all lamps and shades 25 to 40 per cent discount. Mahogany lamp Special $6.75

Odd Overstuffed Chair, upholstered in tapestry, was $65.00, special ... $23.50

Genuine leather Rocker, special $18.00

6 ft. Davenport and Chair, fibre, Fr. Br. Finish, upholstered in Tapestry, was $90.00, Special $58.00

3 DAY SALE Xtra Special

THURSDAY, AUG 24; FRI., Aug 25; SATURDAY, AUG. 26

There are many, many specials of odd pieces to be had at less than 1-2 their worth and

25% Discount

On All Dependable Furniture

excepting Bed Springs and Mattress from our already low prices.

Don't forget 3 DAYS. All goods Cash. Don't miss this opportunity. Buy Now.

GLADE B. THOMAS

Dependable Furniture & Good Bedding.

Always Walk Farther West You'll Do Best

AUGUST WALL PAPER SALE

Several hundred papers. Enough of a kind to fit the average room at half price. Bring exact measure. Paperhangers and Painters on short notice. Acme Paint in five gallon lots $2.00 per gal.

O'DONNELL'S

Wall Paper & Paint Co.

Phone 2920

The Pride of Elyria **GRAND THEATRE** E. J. Georgopple, Mgr.

The Coolest and Best Ventilated Theatre in Town

DON'T FOLLOW THE CROWD BUT GET THE RE AHEAD OF THEM EARLY in the EVENING

Revival Week TODAY ONLY Revival Week

THE MIRACLE MAN

With Betty Compson, Thomas Meighan, Lon Chaney

A Photoplay with an amazing soul! All that is fine, all that is sorrowful, all that allures in the act of living—pictured in vivid scenes that thrill, startle or inspire. One screen entertainment you'll never forget.

TOMORROW ONLY

Cecil B. DeMille's Production Male and Female

With Gloria Swanson, Thomas Meighan, Lila Lee, Theodore Roberts, Bebe Daniels, Wealey Barry.

A picture that seizes the creatures of a misfit "civilization," strips them of their false frosts and handicaps, flings them down in a land where nature rules, and says: "Try again, love again." Come and see what happens!

MISS GLADYS PARMELY AND THEODORE WEST ARE WEDDED

The Ingersoll home on Lake avenue was the scene of a very pretty wedding Saturday evening when Gladys Parmely became the bride of Theodore West of Oberlin. Preceding the ceremony, Mrs. Mabel Little sang "Oh Promise Me." The wedding march was played by Florence Austin of Chardon. Leading the bridal procession were the little ribbon girls, Beulah West and Ines Parmely, in dainty frocks of orchid and pink organdy. Madelyn Mettler, of Cleveland, who acted as bridesmaid, was charmingly attired in pale green organdy. Thelma Parmely was the petite flower girl and she wore a dress of yellow organdy.

The bride was beautiful in a gown of white crepe de chine, and wore a bridal veil which was caught with Lilies of the Valley. She carried a lovely bouquet of bride's roses and Lilies of the Valley.

Mr. Leroy Hayden, of Oberlin, acted as best man, and Mr. George Ingersoll, uncle of the bride, gave her in marriage.

The Reverend W. L. Burner performed the wedding ceremony before an improvised altar banked with palms and ferns and lighted with cathedral candles.

Following the ceremony Mrs. Little rendered a very pleasing musical program.

A wedding supper was served to seventy-five guests, at tables centered with baskets of pink and white asters tied with blue tulle, the entire color scheme being carried out in pink and blue.

At quarter past eight o'clock, there was a reception for friends. The bride and groom left immediately for their honeymoon.

The out-of-town guests were Mr. and Mrs. Lewis West and daughter, Mr. and Mrs. Ira West, Miss Edna Lassen and Miss Esther Close, all of Oberlin; Mr. and Mrs. Chas. Wilkes and daughter of Huron, Mr. and Mrs. F. J. Dick, of Cocoanut Grove, Florida; Mrs. Walter Hayden, of Wellington; Miss Valios McDonald, of Akron; Mr. and Mrs. C. C. Canfield and family, Miss Anna West, and Mrs. Jessie Harris, all of Cleveland.

LOOK OUT, JACKIE! FRENCH BABY VAMP IS DETERMINED TO LAND YOU WITH WILES

La Petite Louise and, left, Jackie Coogan.

More scandal in the movie ranks. This time it's international and childish at the same time. La Petite Louise, most popular baby of the French screen, is hardly old enough to talk without lisping, but she has already signified her intention of vamping Jackie Coogan, American child marvel, if it takes the rest of her life. Jackie hasn't been interviewed on the subject yet, but we're inclined to string along with the petite one.

Lorain Baptist Association Meets Tuesday and Wednesday

The following is the program to be given by the Lorain Baptist Association at the Baptist church August 22nd and 23rd:

Tuesday Morning.

9:30—Devotional Service, Rev. John C. Ford.
11:00—Reports from Churches, Rev. Charles Searles.
10:45—Inspirational Address, Rev. R. H. Hughes.

Tuesday Afternoon.

Ministers and Laymens' Conference
1:30—The Gentiles Under God" Rev. O. G. Nichols.
2:15—"Israel Returned to God." E. S. Carman.
3:00—Business Session, Report of Committees.

Tuesday Evening.

Women's Missionary Union
7:00—Business Meeting.
7:30—Praise service—Address, Mrs. B. Davidson.
Solo, Mrs. Carl Martin.
Address, Miss Alma Doering.

Wednesday Morning.

9:30—Devotional Service Rev. Geo. I. Cooper.
10:00—Inspirational Address, Rev. A. Grady.
10:30—Missionary Address, Rev. B. M. Davidson.
11:15—Missionary Sermon, Rev. I. Irwin.

Wednesday Afternoon.

1:45—"The Scriptures," Rev. R. E. Neighbour.
2:15—"The Everlasting Gospel," Rev. Chas. Habel.
3:45—"The Lords Return," Rev. F. A. Twining.
3:30—Business Session.

Wednesday Evening.

7:30—Song Service.
8:00—The Signs of the Times, Rev. F. A. Twining.

Special music by the choir and orchestra.

Fall Selection of Garden Seeds

Twenty-five or thirty years ago the Home Gardener gave considerable attention to the careful selection of seeds, bulbs, and tubers for the coming year. Now that the large seed growers and distributors have greatly extended their activities the work of seed gathering has been left largely to them by many people. The majority of home gardeners, however, still select a part of their own seed year-by-year.

There is perhaps no more interesting and interesting work than the girls and boys in the school garden clubs could do at this time than to gather a collection of seed for next year's planting.

Seeds should be selected from the very best flowers and vegetables, dried if need be, put in labeled envelopes and carefully stored away for future use. If early flowers and vegetables are desired for the coming year, the best early products of this year's garden should be marked and the seed gathered when it is ripe. If size and quality are desired the qualities must be searched for and the favorable plants left for seed.

Some of the seeds which are easily collected are lettuce, sweet corn, radish, tomatoes, melons, beans, asters, morning glories, four-o'clocks and many others which mature their seed the first year. Other plants such as cabbage, turnips, salsify and beets require two years to produce seed and are ordinarily not grown for seed in the home garden.

As a means of increasing their knowledge of plant life, The Home Garden Association hopes that each of the 1568 club members will select, prepare and put away one or more packages of seed from their own garden to be used for next years planting.

Seventy-Six Attend Annual Hadaway Reunion On Sunday

The third annual reunion of the the Hadaway family was held at the home of Mr. and Mrs. O. C. Hadaway, Stop 72, Cleveland Road Sunday, August 20, with seventy-six present.

The time was spent in games and music, prizes being awarded the winners and favors to all the children. The out-of-town members of the family present were Mr. and Mrs. Thomas Hadaway and family, of North Lima; Ernest Hadaway, Warren; Mr. and Mrs. Rollin Bregenzer and daughter, Mrs. Chas. Hadaway, Sr., Mr. and Mrs. Alfred Meyers, Mr. and Mrs. Tom Johns and daughter; Mr. and Mrs. Alfred Batt and son; Miss Bertha Hadaway, Mr. and Mrs. Wilford Hadaway and family, all of Cleveland; Miss Marion Jones, Carroll Nebraska; and Leslie White of Spencer.

Events Tonight And Tomorrow

Tonight

Daughters of Scotia.
Ladies Auxiliary of the Cantons, Canton Lorain No. 93.

Tomorrow

Exchange Club.
Rotary Club.
Frank S. Harmon Lodge.
Women's Benefit Association.
Ladies' Auxiliary of Knights of St. John.
Laf-A-Lot with Mrs. W. Pulis, 914 East avenue.
Hatikvoh Club.
Knights of St. John.
Knights of Pythias.
Odd Fellows' Lodge.

DR. J. L. GRENFELL DELIVERS SPLENDID SERMON AT UNION SERVICE

The Union service last night at St. Paul's church was well attended. Dr. J. L. Grenfell, of the Welton Avenue Methodist church in Cleveland preached a powerful impressive Gospel sermon on the text, Math. 16:24: "Then said Jesus Unto His Disciples, If Any Man Will Mome After Me, Let Him Deny Himself and Take Up His Cross and Follow Me." Mrs. Nellie Gregory sang a beautiful solo and a trio by Mrs. A. Robertson, Miss Louise Bauman and Mrs. Paul Wainright was well rendered.

ST. JOHN'S HOLDS ITS ANNUAL MISSION FESTIVAL

The annual Mission Festival of St. John's church was celebrated yesterday and the chancel was appropriately decorated with gladioli and other flowers. The Rev. F. Jordan of Amherst, who delivered the morning sermon chose as his text the words of St. Peter: "For the promises unto you and your children and to all that are afar off even as many as the Lord our God has called." He emphasized the point that the privilege of having received the promise entailed the duty of giving the promise to others,—doing missionary work.

The Rev. O. Stolzenburg, formerly a resident of this city, delivered the evening service, basing his remarks on the words "Freely ye have received, freely give," exhorting the audience to show sustained interest in mission work.

The choir rendered a beautiful selection at the morning service and Miss Laura Gutham and Alwina Jaroch sang "He Shall Feed His Flock."

DINNER PARTY FOR MR. AND MRS. WALTER BOTAMER

Mrs. Henry E. Hoard entertained at a dinner party yesterday at her home at 148 Clark street in honor of Mr. and Mrs. Walter Botamer who just returned from their wedding trip to Niagara Falls. Covers were laid for thirty at dinner. The home was prettily decorated throughout with garden flowers and the dinner table was centered with a beautiful bouquet of lilies. Mr. and Mrs. Botamer received many lovely wedding gifts. They will reside at the home of Mrs. Botamer's parents, Mr. and Mrs. Hoard, for the present.

MRS. ROBERT JONES OBSERVES BIRTHDAY

Mrs. Robert Jones, 610 East avenue, observed her ninety-second birthday yesterday with a family re-union. Many friends remembered her during the day, and called to extend their congratulations. A family dinner was served, and a general good time was enjoyed by all. Mrs. Jones is in excellent health, and bids fair to reach the centennial mark.

COLONIAL DAMES

The Colonial Dames' Birthday club will meet Wednesday noon for a twelve o'clock dinner with Mrs. Florence Weck, 1094 West avenue.

ELEVENTH ANNUAL WEARSCH FAMILY REUNION AT AVON BEACH PARK YESTERDAY

The eleventh annual Wearsch family reunion was held at Avon Beach Sunday with an attendance of nearly 300. The day was spent in a sport program, and a general good time, with a basket dinner. Those present from this city were Mr. and Mrs. John Kaiser, and family, Mr. and Mrs. L. P. Kaiser and family, Mr. and Mrs. Frank Squires Mr. and Mrs. C. H. Wadsworth, and Mr. and Mrs George Morris. The next reunion will be held at the home of Mr. and Mrs. John Wearsch in Dover, which is the old Wearsch home. The eldest members of this family are Mr. and Mrs. John Wearsch of Dover, and Mrs. Mary Rothgary of Ridgeville.

SUPT. F. M. SHELTON AND OTHER ELYRIA TEACHERS RETURN FROM COLUMBIA U.

Superintendent F. M. Shelton has returned from the summer school at Columbia university, and announces that he is now ready to consult with parents regarding entering their children in the public schools. He reports a pleasant and profitable summer's work, there being over 12,500 students enrolled during the summer. The following Elyria teachers who were also at the summer school have also returned to their homes: Miss Edna Joseph, Coach D. V. Peabody, R. S. Stephan, Miss Edith Mantle, Miss Bertha Mantle, Miss Nannie Spencer, and Miss Grace Willits.

MINNICH FAMILY REUNION YESTERDAY AT CASCADE PARK

The Minnich family reunion took place yesterday at Cascade Park. Forty-four members of the family gathered for a chicken dinner at noon. Mrs. Max Smith and family of West Park were the only out of town members present. The affair was such a marked success that it was decided to hold a similar reunion on the same date next year.

MISS GOLDIE DOLLARD WEDS CLYDE P. WHITE

Word has been received here that the marriage of Miss Goldie Marie Dollard, daughter of Mr. and Mrs. John Dollard, 205 Second street, to Clyde P. White, of Columbus, took place there Thursday, August 18. Miss Dollard has a large circle of friends in this city.

ST. PAUL'S NOTES.

Circle No. 1 meet Tuesday afternoon, entertained by Mrs H. Reinhardt at Riverview park.

Circle No. 2, Wednesday afternoon at home of Mrs. Charles Ufert, Grafton road, stop 29.

Circle No. 4, Wednesday afternoon, at home of Mrs. J. Tite, 415 Elm street.

Choir meets Friday evening at home of Mrs. W. F. Hafner, 243 Princeton avenue.

SECOND CONGREGATIONAL CHURCH NOTES

The Young Women's Association will meet with Helen Lovejoy at her home on West River Street, Thursday evening instead of Friday evening, as previously announced.

ST. JOHN'S EVANGELICAL CHURCH NOTES

There will be a meeting of the Sunday School teachers of St. John's Evangelical Church Wednesday evening at the school.

CITY BREVITIES

Mr. and Mrs. Louis Beesing, of Russia township, were Sunday guests of Mr. and Mrs. J. L. Krause, of Eighth street.

Miss Ruth Durmen, of Middle avenue reutrned home today after spending two weeks in Buffalo and taking a trip up the St. Lawrence river to Montreal and the Thousand Islands. Miss Anna Bauchman of Park avenue, who has been spending the summer in Oklahoma and Nebraska, accompanied her on the trip.

Mrs. H. K. Finley of Gates avenuenue, and mother, Mrs. Anna Pimlott of Cambridge, O., are spending the day in Cleveland.

Murray Finley of Gates avenue, left today to spend several days in Cambridge, O.

Miss May Douglas, clerk in the water works office, has returned from a two week's vacation spent at Cedar Falls, Iowa.

Mr. and Mrs. George Turton of Thirteenth street were Cleveland visitors yesterday.

Mr. and Mrs. Arthur Buswell have returned to their home in Avon Lake after spending several days with Mr. and Mrs. C. McMullen, Clark street.

Mr. and Mrs. Stanley Buswell and two children of LaPorte are visiting at the home of Mr. and Mrs. C. McMullen of Clark street.

Dr. and Mrs. F. A. Lawrence of Eastern Heights Blvd. left yesterday for Harrisville, Pennsylvania, where they will spend a week.

Mr. and Mrs. A. L. Hall of Winkles street have returned home after spending two weeks visiting at Watertown, Clayton, Syracuse and Buffalo, New York.

Mrs. F. C. Bailey and daughter, Anne of Erie, Pa., who have been the guests of Mrs. Chas. Dancy of Eastern Heights, returned home yesterday.

Mr. and Mrs. S. E. Wurst of Lake avenue left last evening to attend the State Fair where Mr. Wurst will act as judge at the poultry show.

Mr. Ed Welsh and daughter, Marion of West Bridge street and Mrs. Nicholas Wilhelmy and her daughter, Julia have returned from an auto trip to Dearborn Michigan.

Dorothy Watts of Furnace street and Esther Smith of Fourth street are spending the week in Detroit.

Mrs. D. A. Barlow of Harvard avenue entertained at dinner Saturday evening. Covers were laid for ten. The dinner was in honor of Mrs. Barlow's house guest, Mrs. Edna Coble of Granville, O.

Miss Erma Hyland, supervisor of art and penmanship in the public schools, is the guest of Mr. and Mrs. Chas. C. Lord, 8 Tenth street for a few days.

Mr. and Mrs. J. Edwards and daughter, Margaret of 326 Tenth street, and Miss Maude Parmelee of 916 Middle avenue have returned from an auto trip through New York and Pennsylvania.

Miss Valores McDonald who was in attendance at the West-Parmley wedding Saturday, and was the guest of Mr. and Mrs. C. B. Perkins of Lake avenue yesterday, has returned to her home in Akron.

George Weller of Eastern Heights Blvd. and David Kirkbride spent yesterday in Cleveland.

Miss Ollie McNeal of the Jackson Terrace is visiting in New York City and Arlington, New Jersey.

Dr. H. J. Austin and son Robert, of Park Place leave tonight for Pittsfield, Massachusetts, where Robert will take a training course with the General Electric Company. Dr. Austin will return later this week.

Vileda Weller of Park Avenue, was a member of a week-end party at the Broad View Cottage, at Linwood Park, Vermilion.

Mr. and Mrs. Harry Post of East Bridge Street and Mr. and Mrs. Monroe of Lake Avenue left Saturday morning for Indiana where they will remain a week visiting relatives.

Mrs. W. A. Myers and son Donald of Cleveland spent the past week with Mr. and Mrs. Harry De Vore at their home on Columbus Street.

Mr. and Mrs. Clarence Easly of Twelfth Street have returned from a week's visit in Cleveland, Mansfield and Shelby.

Mr. and Mrs. G. Tar Bush of Lakewood are the guests of Mr. and Mrs. Harry DeVore of Columbus Street.

Mr. and Mrs. Ray Gibson of Glenwood Street left this morning for Pontiac, Michigan, where they will make their future home.

Dorothy Buckingham of Willard and Albertina Mills of Kent were the guests last week of Mr. and Mrs. Harry DeVore, Columbus St.

Mrs. F. R. Daniels & Son Robert and daughter, Margaret Elizabeth returned Saturday from a six weeks' visit at Scranton, Pa., Wilkesbare and the Poconos.

ENTERTAINS PARTY

Mr. and Mrs. J. H. McKinney entertained at their home on Prospect street Saturday evening, among those present were Mr. and Mrs. H. J. Handyside, Mr. and Mrs. Gust Raimond, Mr. and Mrs. Sam Husted and daughter Lucile, Irene Buchanan, James McGee and James Mayhew. There were games, music, and a delicious luncheon.

ISSUING FREE ICE CREAM CONE TICKETS TODAY AND TOMORROW

The Elyria Playground association today and tomorrow is issuing at all six playgrounds free ice cream cone tickets which can be cashed in at the big Community Playground picnic at Cascade park on Wednesday afternoon.

The way the tickets are being distributed indicates that there will be a record crowd of youngsters accompanied by their parents at the outing.

Many other features are on the program including the elimination series in the Midget Division, the McKinley Juniors playing a game of the league as with the Pall Bearers. The Worthington and Garford Girls baseball teams will also clash.

Playground supervisors will have charge of the youngsters from their respective sections.

DESERT PIQUA ON "BLUE" SUNDAY

PIQUA, A., Aug. 21.—Roads leading out of Piqua were jammed with one-way traffic yesterday as Piqua's turned elsewhere in search of the amusements which the enforcement of the Sunday blue laws has denied them.

Mayor Deweese had instructed his police officers to use every effort to enforce the ancient law to the letter in every detail, and to arrest any violators and make examples of them. However, Piqua's jail was deserted except for the few Saturday night prisoners.

The mayor declared today he is satisfied with the effect of the two blue Sundays, and believes the majority of the citizens are with him. Order for the enforcement of the blue laws was issued following a demand by the law enforcement league that motion picture theatres be closed Sundays. Mayor Deweese agreed to close the theatres, but announced his determination "to close the town up tight and give the people what they want."

THIS GOWN DARES TO BE BELTED AT REAL WAISTLINE

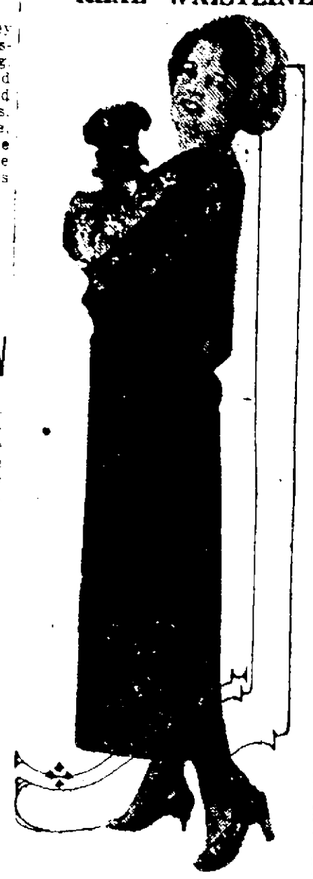

This is really a daring gown, although it has long sleeves, a short skirt and a high cut neck line. It is the belt which is the bold feature. It has shamelessly appeared at milady's natural waistline—a thing unheard of for many seasons.

COAL SHORTAGE SHUTS DOWN OHIO TOWN

COLUMBUS GROVE, Aug. 21.—The 1800 residents of this town faced a situation today which may force them to adopt primitive modes of living.

With barely enough coal on hand to permit operation of the city's water and electric light plant throughout today, complete shut-off of water and light supply by tonight is threatened.

In order to conserve water the board of public affairs has ordered all patrons to refrain from using water for sprinkling purposes.

If the water plant is forced to suspend, the only available supply is from several wells which have not been used for years.

Residents are buying and putting in order kerosene lamps to replace electric light, should the lighting plant close down.

EXCHANGE CLUB WILL MEET ON TUESDAY

The Exchange Club will hold their regular noon day lunch tomorrow. They have not announced their speaker, but he will be a good one, and a good attendance is desired. The board of control will hold their meeting this evening.

Industrial Skies

(Continued from Page One)

see President Harding again prior to the New York meeting.

Meanwhile congress gave indication today of dallying with the president's suggestions for legislation in the coal industry.

With the tariff in conference and the controversial bonus question next coming to bat, congress appeared in no hurry to enact Mr. Harding's recommendation into legislation. The federal fact finding commission to explore the entire coal industry from top to bottom probably will be authorized shortly, but the national coal agency to buy and sell coal likely will be delayed for some time if it is ever established.

The enactment of the Kellogg bill, giving the federal courts power to intervene where aliens are concerned in strike riots, also is likely to be long delayed. Pacific coast congressmen are almost universally against it because of the Japanese question, and other congressmen consider it an interference with state's rights.

In accordance with the president's suggestion, congress will make no effort to amend the transportation act during this session of congress. To do so would bring on a heroic fight that might tie congress in knots for weeks.

Labor's friends in congress, of whom Senator LaFollette, republican of Wisconsin, is the leader, will bitterly oppose any legislation to give the railway labor board power to enforce its decision, and they will receive support from others who feel that the entire transportation act of 1920 was a blunder.

Samuel Gompers, leaders of the present strike, and labor spokesmen generally have long been opposed to the labor board as a matter of principle. They welcome its dissolution.

Following a conference with President Harding at the White House today, Representative Winslow, republican of Massachusetts, chairman of the house interstate and foreign committee announced that the administration's bill providing for investigation of the coal industry, would be introduced in the house this afternoon.

The bill will provide for a commission of nine members to report to the president and the house not later than January 1, 1923.

You are invited to attend the Bazaar and Ice Cream Festival on Wednesday evening, August 23, at St. Peter's Catholic Church, North Ridgeville.

SAVE It with ICE
Our efficient service yours for the asking. 30% saved in buying ice at the platform of
The Hygienic Ice Co.
Distilled Water Ice Only
Phone 2500 N. Maple St.

Broad Street at 338
—OR—
Dial 2391

Sugar 10 lbs. for	75c	10 bars P & G Soap	50c
Bulk Soap Chips, lb	15c	Chase & Sanborn Coffee lb	45c
1 pk. potatoes	35c	Jumbo Roasted Peanuts lb	20c
8 rolls Toilet Paper	25c	Large loaf of bread	9c
5 lb. sack pastry flour	28c	Strictly fresh Eggs doz	32c
Daily Roasted Coffee	35c, 40c, 45c, 50c per lb.		

Pork Roasts, lb	Rib Boil, lb.	Old Fashioned Ring Bologna lb.
25c	12c	18c

VEGETABLES, MELONS, CORN, GREEN PEAS
Order Your Tomatoes for Canning

Pure Pork Sausage lb.	Holcomb's Famous Bacon, 4 lb. piece lb.	10 lb. pail Lard
22c	25c	$1.40

Summer Sausage, ham loaf, pressed corn beef (home made). When in town, visit our store.

HOLCOMB'S
A MATTER OF GOOD TASTE

Only A Few More Of These Bargains Left

$275.00 Victrola at	$150.00
$200.00 Edison at	$135.00
$200.00 Starr at	$100.00
$120.00 Columbia at	$60.00
$75.00 Columbia at	$50.00
$50.00 Columbia at	$25.00
$35.00 Victrola at	$15.00

Anyone of the above listed machines may be purchased on our easy payment plan. Come in or phone us for demonstration.

"Everything Musical"

Geo. A. Clark Co.
543 Broad Phone 2113

DANCING
Wednesday and Saturday Evenings
All other Amusements every day and every evening at
RIVERVIEW PARK

Tuesday Specials!

Your Choice of the Following Items: 50c long-handle Dustpans; 50c Sanitary Dust Mop with handle; 50c bottle of Cedar Furniture Polish.

19c each

The HARRY H. SMITH Co.
Homefurnishers Elyria, Ohio

Newspaper ARCHIVE.com

PRIZE WINNERS AT GRANGE PICNIC

The sporting results of the annual Lorain County Farm Bureau picnic held at Avon Beach park on Wednesday were closely contested.

The picnic this year was under the supervision of the farm bureau and grange organizations of which there are six in the county for the promotion of the farmers' interests. The strength of these organizations against big business was ably portrayed in a pageant tug-of-war, one of the features on the athletic program.

It showed how the Grange, the youngest of these six, gave strength and unity to the five other organizations after its coming for the welfare of the farmer.

In a ball game after the races, the married men defeated the single men by a score of 8-1 in four innings. The teams were picked among the farmers from the various districts.

The committee in charge of the program of events were, Floyd Buswell, A. F. Schaber, S. C. Mills, F. H. VanArsdale, F. C. Ives Henry Leimbach, C. S. Brush, O. D. Bliss and Howard Rogers, county agent of the farm bureau.

Results of the races and contests follow:

100 yard dash, free for all, won by Charles Ives of Columbia.

100 yard dash for married men, won by Howard Rogers of Elyria.

100 yard dash for single men, Archie Hahn, Elyria, first; A. Blackburn, Cleveland, second.

100 yard dash for boys under 14: Fred Dempsey, Cleveland, first; Glen VanArsdale, Columbia, second.

50 yard dash for girls under 14, Margaret Welder, Lorain, first; Frances Schwartz, Lorain, second.

50 yard dash for girls over 14, Helen Kennedy, Dover Center, first; Dorothy Brockaw, Columbia, second.

Standing broad jump, (open), H. E. Rowley, Eyria, first; R. E. Ives, Columbia, second.

Three-legged race, Charles Ives and Merel Rundle and Paul Winters of Avon Lake, second.

Tug of war for men, won by team captained by M. O. Penfound, defeating F. H. VanArsdale of Columbia.

Peanut scramble won by Lee Walker of Avon Lake.

Largest family on grounds: Mr. and Mrs. Bert Smith of Avon Lake and five children.

Individual with largest feet: Bert Ross of Avon Lake, first; B. J. Squire of Avon Lake, second.

Useful prizes were given to winners of the all the events, ranging from cash money and hand cultivators to a number of pounds of coffee or flour.

LOVED TWICE AND LOST; TRIES SUICIDE

Bobby Kantor.

"A bird in the hand is worth two in the bush." Bobby Kantor, wealthy and beautiful, realizes that now. She's recovering from attempted suicide by poisoning. Two years ago Bobby divorced her husband, Abraham Kantor, intending to marry Dr. Maurice Mazel. But Dr. Mazel's mother objected and the son observed her wishes. Then Bobby took poison.

SIX MEMBERS ADDED TO COAL COMMISSION

COLUMBUS, Aug. 21.—Six new members, representing the industrial and commercial interests of state, have been added to the state fuel commission. They are: G. C. Maxwell, Cleveland, representing the utilities; W. D. McKinney, Columbus, secretary of the Southern Ohio coal exchange, mine operators; B. F. Night, Columbus, retailer; George F. Schwartz, Columbus, wholesalers; Paul C. Hodges, Columbus, industries, and Theodore Huntington, Columbus banks.

The commission announced that it will not assume a war time control of the coal situation, but intends to take a hand in the coal affairs of the state only when necessary.

The commission has divided the state into 12 districts, in order to facilitate investigation of priority requests. Local Chambers of Commerce will be asked to aid in their respective districts.

District centers named by the commission are: Cleveland, Cincinnati, Toledo, Columbus, Akron, Steubenville, Dayton, Lima, Mansfield, Zanesville, Chillicothe and Cambridge.

PITTSFIELD

By Mrs. M. A. Campbell

PITTSFIELD, Aug. 21.—Stanley Pitts had his nose broken and face badly bruised and taken to Oberlin hospital in in an unconscious condition, in a baseball game. He was brought home that evening and is doing as well as can be expected.

Mrs. Jane Betts, Mr. and Mrs. Lewis Ives and son, and Helen Widdowson, of Oberlin, spent Sunday at the Frank Betts home.

The M. E. S. school had a picnic at Ruggles Beach on Tuesday with a large company and pleasant time reported.

A Catholic picnic was held at the home of Mr. and Mrs. John Ward with a company of two hundred persons. The members came from Cleveland, Elyria, Oberlin, Wakeman, Wellington, New London and Norwalk.

Mrs. Melissa Gill is visiting her grand-children, Mr. and Mrs. Charles Lampin, Mr. and Mrs. Tracy Herrick and Mr. and Mrs. George Gill, all of Cleveland. Mrs. Sarah Carter, of Youngstown and grand-children are spending the week at the home of her mother, Mrs. Gill during her absence.

Arthur Sheffield, of Lorain, spent Sunday with his mother, Mrs. Emma Sheffield and brother, Frank Sheffield.

Mr. and Mrs. Harry Riggs were entertained over Sunday at the home of their brother, Edward Riggs in Collins.

The annual reunion of the Henson family was held at the home of Mr. and Mrs. Walter Henson on Thursday, August 17th. Members of the family to the number of seventy were present and at noon all were seated at two tables on the lawn and a sumptuous dinner was served. The tables were decorated with a profusion of flowers. At the business meeting the following were elected: President, Walter J. Henson; vice president, O. Gough; secretary and treasurer, Miss Grace Gough; assistant secretary and treasurer, Miss Mary Gough. An invitation was given and accepted to meet next year at the same home again. Members present were: Mr. and Mrs. Ben Warner and three children, Mr. and Mrs. Ira Boughman, Jennie, Minnie and Gerald Chester, Mr. and Mrs. Albert Chester and family, Mr. and Mrs. O. Gough and son Hubert, Mr. and Mrs Fred Gough and daughter Irene, Mary and Grace, Mr. and Mrs. John Jinkens, Mrs. Martha Henson and son Burton Henson and grand-daughters Evelyn and Lilian, Miss Mame Chester and Ike Chester, all of Avon, Mr. and Mrs. A. Demeline and son Irvin, Mr. and Mrs. Ray Demeline and daughter, Miss Emma Demeline, Mr. and Mrs. Kelsey and family, and Grace Bardley, all of Cleveland, Thad and May Henson, of Sheffield, Thomas Henson, of Elyria, and Mrs. Tom Henson and son and daughter, of California, Mr. and Mrs. Terry Jordan, of Battle Creek, Michigan, Mr. and Mrs. Elmer Henson and daughter, Mrs. Bessie Mitchell and little daughter, all of Delta, Ohio, and the family of Mr. and Mrs. W. J. Henson and daughter, Miss Marjorie and son Clifford Henson.

The day being an ideal one and the company congenial, a most delightful time is reported.

Miss Edith Sweet returned to her home on Tuesday at Granville, New York, after spending two weeks at the homes of H. P. Campbell and with friends in Camden.

OBERLIN

By Mrs. W. H. Chapin

OBERLIN, Aug. 21. — Hugh Jones of Kansas is spending a few days with Mr. and Mrs. H. T. Hill of South Professor Street.

Mr. and Mrs. A. R. Kimpton of East College street entertained as their guest Saturday, Mrs. Louie Jones.

Jimmie Johnson of Elm Street, has just returned to Oberlin after spending the summer at Culiver, Indiana.

Mr. and Mrs. A. F. Champney and family of Morgan Street spent Sunday at the lake.

Mrs. Evelyn Hitchcock has returned to Oberlin for a few days, after spenndng the past month in the East. She sails for Japan in September.

Miss Gladys Champney of the Ohio Bell Telephone Company, Cleveland, is spending the week-end with her parents, Mr. and Mrs. A. F. Champney of Morgan Street.

Mr. and Mrs. W. P. Carruthers and Mr. and Mrs. Bassett spent Sunday at Vermilion.

Mrs. Julius Lassen and daughter, Edna of South Main Street spent Friday in Cleveland.

Mrs. John Phillips of Cleveland is visiting her sister, Mrs. A. F. Zellers of West College Street.

Miss Ruth Miller of East College Street has returned to her home after a trip in the East.

Mr. and Mrs. B. A. Rothgery and son Hal and Mr. Albert Rothgery of Grafton, were the guests of Mrs. A. L. Jones of Morgan Street, on Sunday.

Ralph Miller returned to his home on East College Street Saturday from New York City.

Mrs. Sadie Rhinbolt of Orienta, Indiana, has returned to Oberlin the Oberlin Business College.

Mrs. G. F. Zellers of Lorain Street were in Cleveland Friday.

Mrs. Mar. Ashford of Lorain, is visiting Mrs. R. M. Rue of North Pleasant Street.

John Williams has moved from 1[illegible] East College Street to the Howard Apartments.

Tom Fitzler has moved from Dr. Miller's home on East College, to the Parson's home.

REVELRY OF HEIRS DESTROYS MANSION

PHILADELPHIA, Pa., Aug. 21.—A tragedy, which might be termed the "fall of the house of Higgins" has taken place in Balk, a suburb of this city, where today a stately mansion, one the home of the late Robert Higgins, a wealthy contractor, stands utterly ruined by the revelry of his heirs.

The house was left in charge of Charles Higgins, a cousin, and Robert Higgins, Jr., while the estate was being settled. First signs that all was not well within the house came last night when a policeman discovered a taxi driver lying unconscious on the lawn badly beaten.

A raid, resulting in the arrest of the "caretakers" revealed what had been the scene of indescribable orgies. The pretentious furnishings of the house had been defaced. Eggs, tomatoes and fruit in various stages of advancing age, bespattered the draperies and walls. According to the police, all the prisoners were intoxicated.

Recently Kate Higgins, daughter of the deceased contractor, was convicted of the larceny of jewelry from friends in local hotels, and was sentenced to a term in reformatory.

MARION, Aug. 21.—Telling his wife he was going to the barn to kill rats, David Bell, sixty three, Edison, Morrow county, retired farmer, killed himself today. He had long been suffering from rheumatism.

OGONTZ

OGONTZ, Aug. 21.—Mr. and Mrs. Jackson of Lorain visited their daughter, Mrs. David Strickler, Sunday.

Mr. and Mrs. William Williams of Elyria spent the week-end with Mr. and Mrs. A. Greeno.

Mr. and Mrs. Dessler and Mrs. Wells of Sandusky spent Sunday with Mr. and Mrs. L. Strickler, Sunday.

Mr. and Mrs. Deering of Kimball were Sunday guests of Mrs. Smith.

Lloyd Nickols had the misfortune of injuring his hands quite badly with a buzz-saw.

Mrs. Charles Snyder of Elyria called in her aunt, Mrs. Rose Waldron one day last week.

Otis West and E. Blake of Berlin Heights, spent Sunday with Mr. and Mrs. Charles Hardy and family.

Mr. and Mrs. Charles Shay of Cleveland, visited Mr. and Mrs. Hugh Kilbride last week.

Miss Eldred Heys visited her sister, Mrs. Sprague and family of Florence, Saturday evening.

ST. LOUIS, Mo., Aug. 21.—Leslie Mann, outfielder for the Cardinals, today denied that he turned in Phil Douglas, former Giant twirler, barred from baseball for an alleged offer to "lay down" on his team.

INCREASED CONSTRUCTION RECORDED THRUOUT STATE

Building contracts awarded during July in the state of Ohio amounted to $37,113,300, according to the F. W. Dodge Company. This was an increase of 17 per cent over June and of 33 per cent over July, 1921.

The total for the first seven months of 1922 is $183,616,500, compared with $157,662,500 for the corresponding period of last year, an increase of 16 per cent.

Included in last month's total were: $11,820,800 or 32 per cent, for residential buildings; $11,016,900, or 30 per cent, for public works and utilities; $4,867,200 or 13 per cent, for educational buildings; $3,908,500, or 10 per cent for industrial buildings; and $3,349,100, or 9 per cent, for business buildings.

CAMPER DROWNS WHEN CANOE IS CAPSIZED

CINCINNATI, Aug. 21.—Lawrence Gander, 23, of Cincinnati, was drowned Sunday afternoon at a camp he was visiting on the Big Miami river four miles from Cleves, O., when a boat in which he and 2 companions were rowing capsized. The other men, unaware that Gander was not following their example, swam toward the shore and did not miss their companion until they reached the shore. The body was not recovered.

FIND APPLIANCE WHICH AGES NEW MADE HOOTCH

ATLANTIC CITY, N. J., Aug. 21.—Bathing took on an added attraction here over the week end due, it is said, to the fact that county detectives emptied 1406 gallons of confiscated whiskey into the ocean. But the feature of the story is this: when the still was seized, it was found to contain an appliance which would "age" whiskey six years in 24 hours.

STATE BRIEFS

WASHINGTON, Aug. 21.—The presidents of Honduras, Salvador and Nicaraugua, are meeting today aboard the United States warship Tacoma to settle differences between their governments arising out of revolutionary activities along their respective borders.

SHANGHAI, Aug. 21.—Captain Crum, an American, and commander of a Dollar line vessel, was slightly wounded when Chinese troops fired upon his ship at Chung King, on the Upper Yang-Tse Kiang river, according to information received here today.

WELLSBURG, W. Va., Aug. 21.—Bonds are being prepared today for the release of sixty members of the army of striking coal miners under indictment here for participation in the Cliftonville mine war of July 17th when Sheriff H. H. Duval and seven striking miners were slain.

In the reign of Henry II. of France no persons under the rank of royalty were permitted to dress in crimson.

FOR BURNING ECZEMA

Apply Zemo, the Antiseptic Liquid—Easy to Use

From any druggist for 35c, or $1.00 for large size, get a bottle of Zemo. When applied as directed it effectively removes Eczema, Wounds and Chafing. It penetrates, cleanses and soothes. Zemo is a clean, dependable and inexpensive, antiseptic liquid. Try it, as we believe nothing yet have ever used is as effective and satisfying.—Adv.

ADVERTISED LETTERS

Unclaimed letters at the postoffice are:

LADIES—Miss Julia Barrett, Miss Mary Chapman, Mrs. Clara Chapman, Mrs. Bell Dovesey, Mrs. Lawretta Evans, Mrs. C. A. Endress, Mrs. J. L. Jenkins, Mrs. S. Kotal (2), Miss Nellie Kiper, Miss Thelma Kelley, Mrs. L. Lutz, Mrs. F. E. Long, Mrs. R. H. McDonald, Mrs. Floyde Parsch, Flo Robinson, Miss L. Rahrig, Mary Senecal, Mrs. C. F. Smith, Miss Treva Seymour, Miss Vivian Steele, Miss Rose Taylor, Mary Walker, Mrs. H. Whitney, Mrs. E. R. Wayman, Mrs. Callie Wheath, Mrs. Bertha Young, Miss Mary Collier.

GENTLEMEN — Bert Bogart, Harry Benson, O. F. Buxton, Julius Bolz, Joe Beron, Donald L. Condit (3), Mr. and Mrs. Amel Carnegie, L. A. Curtis, Edward Coleman, O. E. Davis, Alex Dovin, John Doyle, Samuel Eckard, Amiel Former, Wm. Fox, Mr. and Mrs. Bob Frey, Robert Fulton, Harry Gilmore, C. Harris, John Hooper, Wm. Hoffman, Harold Howe, E. Harris, J. V. Johnson, A. J. Kurtz, Mr. and Mrs. John Kern, C. Lummer, Henry McCann, J. Novak, H. M. Roth, L. Ream, R. Richards, Wm. Schmitkons, C. H. Steinman, Victor Slatten (2), Robert Seymour, Harold A. Sears, C. W. Skeels, John Springle, J. C. Thompson, A. J. Watson (2), H. G. Woodruff, John Zurcher.

When the Irish patriot Daniel O'Connell died, seventy-five years ago, his heart, in compliance with his wish, was embalmed and taken to Rome, while his body was interred in Ireland.

Tell your friends to buy life insurance from

Sol Sack

Representing New York Life Insurance Co.

Announcements & Invitations

of any description our specialty

Printed or Engraved Mourning Stationery, Birth Announcements, Personal and Business Stationery also Paper and Office Supplies at Wholesale

THE BROWN CO.

115 Mill Street

Telephone 2708

Remember That

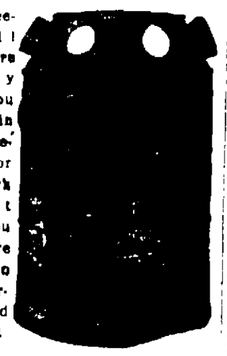

D. K. Beedle will take care of any work you have in general repairing or new work on that House you have or are going to build, Furnace and Sheet Metal Work.

D. K. BEEDLE

Phone 2144 357 Second St.

"Put It Thru in 22" Buy of these firms and you,ll have more money left

LONG DISTANCE MOVING AND TRANSFERRING
PIANO MOVING AND HOISTING
HOWARD WILSON
PHONE 2882

W. J. LUCAS

HEATING, VENTILATING AND PLUMBING

Estimates Furnished on Application

68 Broad Street Elyria Phone 2584

GERALD V. HOLLIS

VULCANIZING—AUTOMOBILE SUPPLIES

560 LODI STREET

BICYCLES—REPAIRING AND ACCESSORIES

THE MOORE BROS. CONCRETE BLOCK CO.

MANUFACTURERS OF CAST STONE BLOCK, PLAIN AND GRANITE FACED

Rush Street, B. & O. R. R. Telephone 2816

FINNEGAN'S BAKERY

In the Topliff Hotel Building

We will give the same courteous treatment and High Grade Goods as heretofore. Special Orders Taken for Parties and Private Affairs.

Enjoy Warm Weather

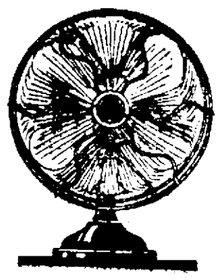

You can if you have an Electric Fan to give you cooling breezes no matter how warm the day.

An Electric Fan will help the Children, and yourself too, get a cool, comfortable night's sleep, no matter how close and muggy the weather is.

We have a size for every need.

The Ohio Public Service Co.

Central Vulcanizing Co.

Vulcanizing, Retreading, Accessories

Opposite Postoffice H. J. SMITH, Prop.

Electric Service Company

CONSTRUCTION, APPLIANCES, REPAIRS & SUPPLIES

Phone 2663 1212 West Ave. Elyria, Ohio

Get our estimates on house wiring, we have no rest

Fixtures on display at Lee Whitney's, 306 Broad St.

THE PEERLESS OIL CO.

GASOLINE, KEROSENE,, OILS, GREASE, VISIBLE MEASURE PUMPS

"See what you get and get what you see"

Quality and Service Unsurpassed

CHAS. E. TUCKER, Secy-Treas JOHN F. M. ROEHL, Mgr.

AUTO TRUCK FOR LONG DISTANCE MOVING AND STORAGE

W. J. VOGLER

Office Phone 2481 (Buckeye St.) Residence Phone 2588

Moving and Storage—Piano and Safe Moving A Specialty

Full Equipment to Place Pianos From One to Three Stories

Residence 521 Second Street, Elyria

COMPLETELY EQUIPPED MACHINE SHOP FOR GENERAL REPAIR OR EXPERIMENTAL WORK

Special Attention Given to Farm Machinery, Tractors, Separators, Etc.

Automobile Machine Work—Jobbing for Repair Men

SATISFACTION GUARANTEED PRICES REASONABLE

W. E. KAY

422 East Broad Street Phone 2028

"Dial And Smile"—Automatic Service

The Elyria Telephone Co.

Phone 2913

For Quality and Service Call

THE RICHWINE ICE CREAM CO.

When in need of a new or second-hand BICYCLE call at the

THE CLEVELAND BICYCLE STORE

SEE US

See us when in the market for a house or lot. If you do this we will both make money.

THE KNIGHT-NORRIS-GIBBS COMPANY

Market and Storage Bldg Phone 2[illegible]

THE JOHN KAISER AND BRO. CO

GENERAL CONTRACTORS AND REAL ESTATE AGENTS

Office 304 Elyria Block, Elyria, Ohio Elyria Phone [illegible]

MONEY To Loan

On Household Goods, Automobiles, Farm Chattels or other Personal Property. You may repay us in small monthly payments.

The Western Reserve Finance Co.

24-26 Turner Block

R. M. Summers

Piano, Player Pianos and Phonographs. Free Circulating Library of Player Rolls to my customers.

No Rent to Pay

436½ Earl Court

FOR SALE

Entire property of The International Piston Company, of Elyria. Includes lathes, machinery, shafting, tools and equipment. Appraised at $5870.69. Sealed bids will be received until August 25, 1922. Terms cash.

R. F. Vandemark, Receiver

904 Lorain County Bank Bldg., Elyria, Ohio.

Announcement

Have just located in Elyria and have opened offices at 209 Elyria Block.

I am a graduate of Riley School of Chiropractic, Washington, D. C.

DR. ROBERT H. WINGARD

Hours from 9 to 12 a. m.; 1 to 5 p. m.; 7 to 8 p. m.

"WHAT'LL I DO WITH THE MONEY?" How to employ your funds to the best advantage is not an easy problem. We are in position to give you reliable advice in your investments at all times. Call C. J. Sartor for interview.

THE TILLOTSON AND WOLCOTT COMPANY, Investment Securities

WHAT'S ON YOUR MIND?
INSURANCE? REAL ESTATE?
COME IN AND TALK IT OVER
S. J. GEORGE & CO.

4% ON SAVINGS

CALL OFTEN

The only Bank in Elyria under U.S. Gov't Supervision

Frequent and regular deposits—these are what really determine whether or not you are to succeed in your effort to save.

The size of your deposit does not mean so much as the regularity with which you make them. Call at the bank often, make small or large deposits and your account will grow.

This bank is a designated depository for the Government of the United States, State of Ohio, Lorain County and the City of Elyria.

4% interest compounded twice a year upon Savings.

1ST NATIONAL BANK IN ELYRIA

TUESDAY IS SUBURBAN DAY!

DO YOUR SHOPPING WITH THESE MERCHANTS ON TUESDAY—

LAST CALL ON

Hot Weather Goods

Couch Hammocks, Regular Hammocks,
Porch Swings,
Gallon and Half Gallon Vacuum Bottles
Electric Fans, Refrigerators,
Croquet Sets.

Special Prices for Cash. All Sales Final

Day's Hardware

Mayburg's

WOMEN'S WEAR EXCLUSIVELY

378 Broad Street Elyria, Ohio

All Wool Pleated Plaid Skirts

A large assortment of Pretty Colors. All sizes. On Sale at

$1.95 - $2.95

WORKING MEN'S BARGAIN STORE

346 Broad Street
Next to Strand Theater

Men's Bathing Suits while they last 98c
Men's suspenders, fresh webs, full length 25c
Boys' Athletic U Suits 45c
Men's Balbriggan Underwear, shirts and drawers each 49c

---

Newly Arrived
MOLASSES KISSES

9c 9c 9c

per lb.

Orange Flavored Gum Drops a pound 9c

G. J. Lambros & Co.

The "Little Store" 313 Broad Street

The best "Sundaes and Sodas" in town for 10c
Camels and Lucky 15c pkg.

The Kenilworth Gift Shop

Found—

The ideal place in which to select. Gifts for Birthdays, Showers, Weddings, Prizes and other occasions.

Visitors always welcome.

Suburban Day Special 25% discount on lamps.

The Kenilworth Gift Shop

Opp. Rialto Theatre
230 2nd Street

You Can Do Better at the Fay Co.

FAY CO.

You Can Do Better at the Fay Co.

383 Broad Street Where Style, Quality and Prices Meet

Specials for Suburban Day

50 Dresses, made of Gingham, Voiles, Organdie and Linene, regular $6 and $7 values, only one to a customer, special ... $1.00
10 Dozen Waists, regular $1.50 values special 79c
1 Dozen Wash Skirts, regular $5 and $6 value special 69c
1 Dozen Sport Silk Skirts, regular $10 and $12 values special $5.95
15 Sport Dresses, made of all kinds of silks, regular $25 values $7.95

August Fur Sale

Our August Fur Sale is in full swing with a complete line of furs to choose from. Special prices for Suburban Day.

SUBURBAN DAY SPECIALS

Men's Pongee Shirts 98c
Children's Socks 19c
Ladies' Lace Knee Union Suits 69c
Double Mesh Hair Nets, 3 for 25c
Children's Lisle Union Suits 39c
Men's Overalls 89c

ELYRIA UNDERWEAR & FURNISHINGS COMPANY

304 Broad Street Brown Hotel Block

Extra Specials for Suburban Day

on pants which have just been received by us.

Regular $1.50 value pants $1.09
Regular $2.50 value Pants $1.49
Regular $3.50 value Pants $1.98
Regular $5.50 value Wool Pants $3.45
Work Socks, pair 8c
Dress Socks, 2 for 25c

ROYAL CLOTHING STORE

593 West Broad Street Next to White House Bakery

ORANGE ICE

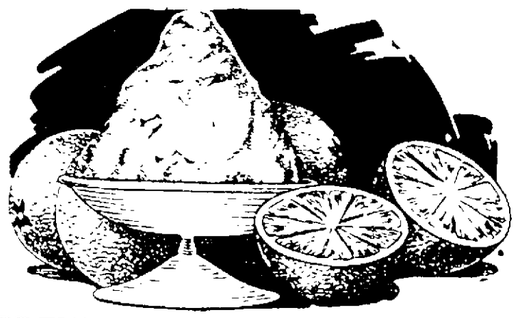

A WONDERFULLY GOOD DESSERT

Instead of spending a lot of time in your kitchen making a dessert for dinner today phone us for some of this delicious Orange Ice.

The family will enoy it more and it is much healthier in this warm weather.

Phone 2763 and your order will receive our prompt attention.

Paradise

THE SWEETEST PLACE IN TOWN

"WHERE FRIENDS MEET"

LEWIS' STORE NEWS

ELYRIA, OHIO TUESDAY AUGUST 22, 1922 TELEPHONE 2297-2298

Standard Merchandise Taken from Our Regular Stocks and Priced Extremely Low for Suburban Day

$1.25 STAMPED BUNGALOW APRONS AT 95c
A large assortment of stamped bungalow aprons stamped in pretty designs ready to embroider. Made of good quality brown muslin.

ONE LOT OF STAMPED ORGANDIE DRESSES AT 1-2 PRICE
Children's stamped and hemstitched dresses made of fine quality organdie in assorted colors and sizes.

75c COLOR FAST CARPETING AT 59c
This carpeting is guaranteed color fast and water fast. It comes in different patterns and colors. Full 36 inches wide. Suitable for porches, bed rooms, etc.

ONE LOT OF RAG RUGS AT 98c.
These rugs are made very firm and come in one size only, size 24x36. All colors.

85c OPAQUE WINDOW SHADES AT 59c
Good quality opaque window shades in different colors. Full 36 inches wide.

ONE LOT OF CORSETS AT $2.39
In this lot will be found Practical Front Corsets and Back Lace styles with elastic top. Come in pink and white. Broken sizes. Values to $6.00.

ONE LOT OF INFANT'S DRESSES AT $1.00
This lot is comprised of fine quality lawn and batiste dresses with pretty embroidered designs. Sizes 2 to 6 years.

$1.50 WOMEN'S MUSLIN GOWNS AT 85c
Kimona style, women's muslin gowns trimmd with lace in attractive patterns. Assorted sizes.

FOR SUBURBAN DAY WE WILL ALLOW A DISCOUNT OF 25 PER CENT ON ALL RIBBONS, regardless of widths.

ALL RUBBER BATHING ARTICLES AT 1-2 PRICE
This includes our entire stock, also bathing bags, etc.

ONE LOT OF WOMEN'S PURSES AT 1-2 PRICE
This lot includes women's purses selected from our regular stock. There are many to be sold at this low price.

$1.75 SILK GLOVES, 16 BUTTON LENGTH, at $1.19
These gloves are made by a reliable manufacturer and are of a good quality silk. Different colors. All sizes.

$1.50 KAYSER MARVEL FIT UNION SUITS AT 79c
Made of fine quality lisle in tuck stitch. Come with built-up shoulders and bodice top.

$1.75 BLEACHED SHEETS AT $1.39
Made of good quality bleeting no seam full size 81x90 inches.

BASEMENT SPECIALS

20c Turkish Bath Towels at 13c.
15c Crash Toweling at 11c.
50c Cotton Batts at 39c.
$1.75 Pure Silk Crepe de Chine at $1.05
45c Printed Dimities and Voiles at 23c
35c New Cretonnes at 24c.
$4.50 Boston Bags at $3.65.
39c Dress Ginghams 32 inches wide, at 21c.
33c Table Oil Cloth at 28c.

25c BLEACHED MUSLIN AT 17c
Every one knows Hill quality muslin. Suitable for sheets and pillow cases as well as underwear. Full 36 inches wide.

29c LADIES' CLOTH AT 19c
Especially suitable for women's fine lingerie. Comes with a soft finish. 4,000 quality. Full 36 inches wide.

35c HUCK-A-BUCK TOWELS AT 19c
One lot of good quality Huck-a-Buck towels in all white and red borders. Popular size for hand towels.

$1.00 IMPORTED GINGHAMS AT 52c
A large assortment of Wm. Anderson Ginghams in broken plaids. Full 32 inches wide.

85c SILK FINISHED CREPE AT 65c A YARD
This crepe is very desirable for kimonas, negligees, etc. Comes in nello, rose, blue and tan. Full 36 inches wide.

75c DRESS GINGHAMS AT 43c
This lot consists of fine quality dress ginghams, including the very latest patterns in small and even checks. New colors have just arrived. Full 32 inches wide.

ALL 5c COAPS AT 6 FOR 25c.

ALL 50c TOILET ARTICLES AT 39c.

$1.00 SILK KNIT TIES AT 59c.
These ties are made of pure silk and knitted in the new mesh style. Come in popular champagne shade.

$3.75 CREPE SATIN AT $2.98
This is a very excellent quality of crepe satin in two beautiful shades of navy and seal. Suitable for afternoon dresses. Full 40 inches wide.

Pictorial Review Patterns — The Louis Mercantile Company — Mc Call's New Patterns

---

WHITE EAGLE MARKET

East Avenue and Broad St. 558 Broad Street

2 Lbs. Pure Cane Sugar for 13c

With every Meat Order of One Dollar or More.

Choice Cut Round Steak	23c	Sugar Cured Bacon	25c
Choice Cut Sirloin Steak	25c	Lean Bacon Squares	20c
Choice Cut Pot Roast	15c	Choice Veal Roast	18c
Sugar Cured Cala Hams	20c	Fresh Sliced Liver, 3 pounds	25c
Choice Boiling Beef	9c	Sugar Cured Corned Beef	18c
		Creamery Butter	35c

NewspaperARCHIVE.com

TUESDAY IS SUBURBAN DAY!

DO YOUR SHOPPING WITH THESE MERCHANTS ON TUESDAY—

ARE YOU A THRIFTY PERSON?

If you are, you have been making the best purchases of the week on Suburban Day, when the Advertisers of Elyria offer you their best values at the lowest possible prices.

The Best
Stationery
at the
Lowest Prices

The Century Print Shop Co.
Better PRINTING Service
309 Broad Street — Elyria, Ohio

All Things Electrical

THE OHIO PUBLIC SERVICE CO.
405 Broad St.
Everything Electrical

SUBURBAN DAY SPECIAL

All New August Records 10 in., Music on Both sides 49c

RUTH'S DRUG STORE
Dr. Robert J. Ruth
Pharmacist & Chemist
580 Broad St., Elyria, O.
"If you get it at RUTH'S, it's RIGHT"

A LADIES' SHOP
Saul's

SUBURBAN DAY SPECIALS

Tuesday will be skirt and waist day. It will pay you to come to Saul's and see the wonderful values we are offering.

WAISTS
$1, $1.49, $2, $2.49, $3
Waists of Georgette, Crepe De Chine, Novelties, etc., values $1.98 to $10.75.

SKIRTS
$1, $2, $3, $4
of wool, silk and wash materials. Also novelty weaves, values to $12.75.

Boylan's

Tuesday Only
Blue Banded Cups and SAUCERS
Gold Handles, 6 For
$1.00
August Housefurnishing Sale.

Boylan's

SUBURBAN SPECIALS

All $1.00 Underwear 79c
Boys' 75c underwear, ages 4 to 16 years 59c
20 per cent Off on all Summer Shoes.
20 per cent Off on all Bathing Suits.
20 per cent Off on all Khaki Pants.
5 pair 25c quality hose $1.00

THE FOSTER-FITCH CO.

---

305 BROAD STREET **Hoffman's Market**

SUBURBAN DAY SPECIALS

Broilers pound	39c
Fowl pound	31c
Pot Roast pound	18c
Leg Lamb pound	35c
Bacon Squares pound	40c
Cloverbloom Butter.	

The Style Center
WHERE THE DISCRIMINATING WOMAN BUYS

SPECIAL SALE OF HUNDREDS OF PAIRS OF SILK HOSIERY AT DISCOUNTS OF 20 to 40%.

Pure Silk Hose, semi-fashioned Lisle Top and Heel, in all shades, including black. Regular $1.25 values. Suburban Day **95c**

Pure Silk Lace Hose, semi-fashioned, Lisle Top and Heel, in all shades including black. Regular $1.75 value. Suburban Day **$1.15**

Onyx Silk Hose, full fashioned, Lisle Top and Heel, in black only. Regular $2.00 quality. Suburban Day **$1.59**

Onyx Pure Silk Hose with Pointex Heel, full fashioned, lisle top and heel. Regular $2.50 quality, black only. Suburban Day **$1.75**

The Portable Victrola

When you are camping, nothing adds to the life of the camp like a Victrola. If you want to dance start the Victrola. If you are tired of doing nothing play the Victrola. If you start a canoe ride take the Victrola.

To meet this demand the Victor Company got up a small size instrument that has a very fine tone, plays loud enough for dancing and can be carried around like a suit case.

We have these finished in Mahogany, Oak or Leather and will be pleased to demonstrate for you.

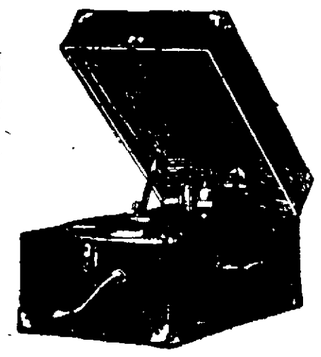

DAY'S MUSIC STORE
VICTROLAS — RECORDS

To Save Money Shop Here Tuesday

LOOK FOR THE YELLOW SIGNS

READ THE ITEMS

Indian Head Unbleached muslin, a yard wide, regular price 22c, sale Tuesday **15½c**

Pure linen crash toweling, bleached, half bleached and unbleached, various widths, values to 35c, sale Tuesday at **19c**

A yard wide Cretonnes for covering, curtains etc., light and dark patterns, 29c quality, sale Tuesday **22c**

32 inch dress gingham, neat assorted plaids and checks for women's and children's dresses, 24c quality, Tuesday at **19c**

Shirtings, 32 inches wide, neat assorted stripes for men's shirts and boys' blouses, 24 and 29c grades, sale Tuesday at **22c**

Table damask, mercerized finish several patterns to select from, 69c quality, sale Tuesday at **44c**

Crepe de Chine, 40 inches wide, black and other new shades, $1.39 quality, sale Tuesday at **$1.15**

Women's 49c lisle hose, the polly quality, choice of black or brown, all sizes, sale Tuesday at **35c**

Ladies' Slip-Over Sweaters
Selling regularly at $1.49, white and all the leading shades, while they last, choice at **99c**

School Shoes for Boys and Girls

Boys' black and tan shoes, just the kind for school and every day wear, in sizes 11 to 2 a value **$2.49**

Boys' tan and black shoes in English or wide toe, made of good leather in rubber heel, sizes 2 to 6 ..... **$2.79**

Girls' black or tan shoes in English or wide toes, made of durable leather in sizes 8 to 2 ..... **$2.29**

Growing girls' black and tan shoes with low or military rubber heel, narrow and wide toes special **$2.98**

BLANKET SALE CONTINUES

Let us remind you again that never before have we been able to offer you such real values, such high quality at low prices.

SHOP HERE AND SAVE — **ELYRIA DRY GOODS COMPANY** — 337 BROAD ST ELYRIA, O. — OUR VALUES ALWAYS BEST

LOOK FOR THE YELLOW SIGNS

READ THE ITEMS

Women's gauze vests, built up shoulder strap, regular sizes, only, on sale Tuesday, Underwear Dept. at **10c**

Bloomers made of satinette, pink, also striped materials, our regular 98c quality sale Tuesday at **79c**

Boys' Blouses, also boys' sport Shirts, handy for school wear, sizes to 14, sale Tuesday at **59c**

Men's striped overalls made with bib, also jackets to match, our 98c quality, sale Tuesday at **78c**

Men's 29c lisle hose in black and other useful shades, all sizes, sale Tuesday at **23c**

$1.25 Boston Bags, useful traveling, bathing and 1000 other things, sale Tuesday at **99c**

Men's 98c Muslin Night Shirts, made of good quality muslin, all sizes, sale Tuesday at **83c**

Men's Dress Shirts, made of neat assorted striped madras, all sizes, sale Tuesday at **99c**

NEW FALL HATS
Hundreds of them to select from, all black or neat combination effects, choice Tuesday only at **$4.68**

BOY'S KAYNEE BLOUSES

ALL SIZES

Regular $1.00 At	89c
Regular $1.25 At	$1.00
Regular $1.50 At	$1.25
Children's Hose. Regular 50c and 65c values at	29c
Knit Underwaists All sizes at	29c
One lot of Socks at	29c

The Children's Apparel Shop
249 Second Street, Elyria, Ohio

Elyria Wins From Galion Nine Which Loses First Game

By A. D. STEVENSON

Sunday, August 30 saw the first defeat of the Galion Baseball Club during the season of 1922, and it was our Elyria team that proved to be the stumbling block, for they took the Gallons across to the mercy little tune of 9 to 2.

Until yesterday life had been one long happy dream to the classy Galion team, for they had not suffered a single defeat, they counted among their victims many of Ohio's crack clubs, including the famous Tate Stars, but Elyria, with Draegert pitching was too much for them.

The Galion boys showed up well and convinced the fans that they are a lot of well trained and hardened athletes, who bowed, and bowed gracefully to a superior team.

Parsel pitched a good game up to the 7th inning, when he strained his side in throwing to first base, but before Smith was sent in to relieve him in this frame, the Elyria bats had pounded for 5 hits and 5 runs. Smith, the undefeated pitcher, worked in the box for one and one third innings, during his time Elyria made 2 hits and 2 runs.

The City Band scored a hit with the fans, by playing all the up-to-now music

Reynolds, Draegert and E Tulk were pace makers in the stick work, Reynolds leading, with two triples and a double

In the last inning, one of Draegerts speedy shots, hit Finicel in the left ear, the compact being plainly heard in the grand stand. Finicel was attended by Dr R. G Anderson, and soon revived, although unfit to continue playing, he was in good condition when he left the park

Draegert's box work proved a mystery to Galion, he struck out 17 of their batsmen, causing some of them to appear foolish as they swung at his slants

First Inning

Galion—W Pfeifer swung 3 times in vain, Henke dropped the third strike, but threw his man out at first Wagner struck out and O Pfeifer was tossed out by Gotro. No hits, no runs

Elyria—Ambrose hit down first base line for an out B Sherrick threw Faldon out Nichols clouted for a base and went to third on Ed Tulks Texas Leaguer J Sherrick got under G Tulks high one Two hits, no runs.

Second Inning

Galion—J Sherrick out, Nichols to Ed Tulk Ernst hit for a base and was caught stealing Finicel struck out One hit, no runs

Elyria—Ed Tulk's fly to Centre was pie for Finicel. W Pfeifer threw Gotro out and Sullivan did like service for Henke No hits, no runs.

Third Inning

Galion—Draegert pitched eleven balls during this inning and struck out Sullivan, B. Sherrick and Parsel No hits, no runs

Elyria—W Pfeifer threw Draegert out and Ambrose popped up to Parsel. Faldon grounded to W. Pfeifer for an easy out No hits, no runs.

Fourth Inning

Galion—Draegert fanned. W Pfeifer, Wagner and O Pfeifer, making seven consecutive strike outs. No hits, no runs

Elyria—Wagner tossed Nichols out. Reynolds banged out a triple G. Tulk bounded to Wagner for an out Ed Tulk scored Reynolds with a triple and counted when Gotro singled Parsel picked Gotro off at first. Three hits, two runs.

Fifth Inning

Galion—As a result of Reynold's error, J Sherrick perched on third. Ernst fanned and Finicel scored J. Sherrick on his single A Texas Leaguer put Sullivan on, B Sherrick sacrificed and Parsel fanned Two hits, one run.

Elyria—Sullivan's error gave Henke a life. Draegert singled Ambrose bunted and Parsel was guilty of delaying the play long enough to fill the sacks, but he worked out of the hole by fanning Faldon and Nichols, Reynolds hit to Sullivan and was thrown out One hit, no runs.

Sixth Inning

Galion—W. Pfeifer fanned, Wagner walked and was a victim of Henke's perfect throwing O Pfeifer filed to Ambrose. No hits, no runs.

Elyria—Geo. Tulk's fly to left was caught by O. Pfeifer Sullivan threw Ed. Tulk out Gotro connected with a single, only to be caught pilfering One hit, no runs

Seventh Inning

Galion—J Sherrick and Ernst struck out and Finicel poked a wicked liner into Ed. Tulks mit No hits, no runs.

Elyria—The team batted around in this frame. Henke filed to O. Pfeifer. Draegert singled Ambrose ditto. Faldon hit into a fielders choice that put Draegert off the paths. Nichols drew a pass with the bases full Reynolds pauched out a timely triple, and counted himself on Geo. Tulk's Texas Leaguer and Ed Tulk doubled, scoring George. An error by W. Pfeifer put Gotro on first and gave Ed. Tulk a chance to score. Henke filed to W. Pfeifer. Five hits six runs.

Eighth Inning

Galion—Sullivan fanned Ed Tulk took B. Sherricks fly, Smith, who relieved Parsel, drew a pass and W. Pfeifer struck out. No hits no runs.

Elyria—Draegert singled. Ambrose sacrificed. Draegert scored on Faldon doubled. Nichols fanned and Reynolds filed to center fielder Finicel. Two hits, one run.

Ninth Inning

Galion—Gotro threw to E. Tulk for an error and to put Wagner on first. O. Pfeifer fanned. Both J Sherrick and Ernst singled, and Wagner scored, Finicel was hit by a pitched ball, Sullivan struck out and B. Sherrick lifted to Geo Tulk.

Line-up and summary

GALION

Players	AB	R	H	PO	A	E
W. Pfeifer, 2b	4	0	0	3	3	1
Wagner, ss	2	1	0	0	2	0
O Pfeifer, lf	4	0	0	2	0	0
J Sherrick, 1b	3	1	1	12	1	1
Ernst, rf	4	0	2	0	0	0
Finicel, cf	3	0	1	2	0	0
C Sullivan, 3b	4	0	1	1	3	1
B Sherrick, c	3	0	0	3	1	0
Parsel, p	2	0	0	1	2	1
Smith, p	0	0	0	0	0	0
Totals	29	2	5	24	2	4

ELYRIA

Players	AB	R	H	PO	A	E
Ambrose, cf	3	1	1	1	0	0
Faldon, 3b	5	1	1	0	0	0
Nichols, 2b	4	1	1	1	1	0
Reynolds, lf	5	2	3	0	0	1
G Tulk, rf	4	1	1	1	0	0
E Tulk, 1b	4	2	22	7	0	0
Gotro, ss	3	0	2	0	1	1
Henke, c	2	0	0	17	3	0
Draegert, p	4	1	3	0	1	0
Totals	34	9	14	27	6	2

Score by innings

Galion	0	0	0	0	1	0	0	0	1	—2 5 4
Elyria	0	0	2	0	0	6	1	*	—9 14 1	

Two base hits—Faldon, Reynolds, E Tulk

Three base hits—E Tulk, Reynolds 2

Sacrifice hits Ambrose

Left on bases—Galion 5, Elyria 6

Struck out—By Parsel 2, Smith 1, by Draegert 17

Bases on balls—off Draegert 2; off Parsel

Hit by pitcher—Finicel by Draegert

Earned runs Elyria 8

Umpires Martin and Bluebaugh

Scorer—A D Stevenson

THROUGH THREE YEARS AGO, JOE BUSH IS SEASON'S BIG STAR

Three years ago "Bullet Joe" Bush, then a member of the Red Sox, was about due for the long trail. His arm had gone bad. In desperation he took up boxing in the hope it would strengthen his arm and take the kink out of it. His plan worked. For two years he nursed the arm carefully. This year he came back into his own. He has won twenty games (as this is written) for the Yankees and leads the American league on the mound. But for his work the Yankees would have lost the lead some time ago. He has won his last eight games.

COUNTY LEAGUE TITLE GOES TO RATS

LaGrange Fails to Show Up and Forfeits 9-0; Rats Then Defeat Picked Team 9-1

By K. S. BILLS

The Rats are again the county champions. LaGrange their leading contenders for the title and with whom they were tied for first place failed to appear for their scheduled championship battle at Riverview Park Saturday afternoon. At three o'clock, one half an hour after the scheduled time of the game, Manager Peterman sent his team into the field with George Tulk and Eddie Kihm as the battery. Umpire Henke called "play ball" and after one ball was pitched announced to the some four hundred spectators that the game was forfeited to the Court House Rats, thus giving them the championship. The scorer, Harry Cook then picked up an All Star team to play the Rats for the benefit of the large crowd that had turned out The Rats showed that they were a championship team by the classy game they put up in the field and at bat, winning 9-1 in five innings

"Bimbo" Minch pitched good ball for the Rats allowing the All Stars but four hits, two being made by Hays. Hays scored the Stars only run in the fifth on his single, stolen base and Mich's error trying to catch him off second.

All of the Rats got at least one hit except "Hank" Tulk Oldfield, Ed and Geo. Tulk each got two hits apiece. Oldfield got a double and Geo Tulk a home run.

Line-up and summary.

Cook's All Stars

Players	AB.	R	H	PO	A	E.
Henke, 2nd	3	0	0	1	2	0
Wragg, ss	2	0	0	0	0	0
Mason, lf.	2	0	0	1	0	0
Fell, c	2	0	1	4	0	0
Peterman, 1st	1	0	0	4	0	0
Malik, 1b.	1	0	0	2	0	0
Hays, 3b.	2	1	2	0	2	0
Stevenson, rf	1	0	0	0	0	0
Kushinsky, rf	1	0	0	0	0	0
Kaufman, c-f-p	2	0	0	0	0	0
Rodgers, p-cf.	1	0	1	0	2	1
Totals	18	1	4	12	6	1

Court House Rats

Players	AB	R	H.	PO	A	E
Oldfield, c f.	3	2	2	1	0	0
Fitzpatrick, lf-ss	2	1	1	0	0	0
Draegert, 3b	2	1	1	1	0	0
E Tulk, ss-lf	3	1	2	2	4	0
G Tulk, 2b-c	3	2	2	2	1	0
H Tulk, rf	3	0	0	0	0	0
Brouse, 1b.	1	1	1	6	0	0
Kihm, c-2b	2	0	1	3	0	0
Minch, p.	2	1	1	0	1	1
Totals	21	9	11	15	6	1

Cook's All Stars	0	0	0	0	1	—1	4	1		
C. H Rats	0	1	6	2	*	—9	11	1		

Two base hits Oldfield, home run, G Tulk, sacrifice, Fitzpatrick, struck out, by Rodgers 3; by Minch 3; base on balls, Rodgers 2, off Minch 1

Umpires—Terrell

Scorer—K. S Bills.

Outfielder Goslin of Washington has hit his way up among the American league batting leaders

Legion and Bannon's Win Sunday Battles In Cascade League

The Legion kept up their winning streak on Sunday afternoon and defeated the Greenwoods by the score of eight to three Lawrence pitched good ball for the losers, but his team-mates made ten errors Fitzpatrick was the batting star with three hits in four times at bat. Lenier stole three bases. Huebner was ordered off the field in the ninth for arguing.

The Richwines gave the Bannons the scare of their lives when they made a four-run rally in the ninth inning, finishing up only one run behind. Peabody pitched for Richwines The ice cream men playing their best game of the season. Peabody made three hits in four times at bat. Rosen started the pitching for Bannons but was taken out in the second, after he had filled the bases with free passes Saboda and Smith were the fielding stars.

Lineup and summaries

Greenwoods

Players.	AB	R	H.	PO	A	E
Lenier, cf	5	1	2	0	1	3
Jacobs, c	5	1	2	11	1	2
Sanders, 2b	5	1	1	3	0	2
London, 3b	5	0	1	2	0	1
Wall, 1b	5	0	1	7	0	0
N. Moore, lf	4	0	1	1	0	0
W. Moore, ss	3	0	0	2	2	2
Quinn, rf	4	0	0	1	0	0
Lawrence, p.	4	0	2	0	2	0
Totals	40	3	10	27	6	10

Legion

Players.	AB	R	H.	PO	A	E
Oldfield, 3b-2b	5	1	0	1	2	0
Whitey, cf	5	1	1	2	0	0
Fitzpatrick, lf	4	2	3	0	1	0
Tulk, c	5	3	1	17	0	0
Brouse, 1b	5	1	1	6	0	0
Huebner, 3b	5	0	1	0	2	2
Rogers, rf.	4	0	1	0	0	0
Schroeder, p	4	0	0	0	1	0
Ehrke, 2b	0	0	0	0	0	0
Totals	42	8	10	27	7	3

Greenw'd	0	0	3	0	0	0	0	0	0-	3 10 10
Legion	0	2	0	3	0	1	0	0	0	2—8 10 3

Three base hits. Brouse, Lawrence, home run, Sanders, left on bases. Greenwoods, 11, Legion 10, stolen bases, Lenier 3, Fitzpatrick, Tulk, Huebner, struck out by Schroeder, 14; by Lawrence 11, bases on balls off Schroeder, 1, off Lawrence 2, hit by pitcher Rogers, wild pitches, Lawrence 3, passed balls Jacob 3, Tulk

Umpires—Peterman and Noveski.

Scorer—Cook

Richwines

Players	AB	R	H.	PO.	A	E
Smith, ss	4	0	0	3	4	1
Root, lf	5	1	2	2	1	0
Bemis, c	4	2	2	7	1	0
Heath, 3b	5	0	1	1	0	0
Richwine, 1b	5	1	1	9	0	1
Peabody, p	4	1	3	0	1	0
Schnarr, cf	3	0	0	1	0	0
Oldag, rf	2	0	0	0	0	0
Doncaster, rf	1	0	0	0	0	1
Gove, 2b.	2	0	0	2	2	0
Forman, *	1	1	1	0	0	0
Davis, **	1	0	0	0	0	0
Totals	37	6	10	24	9	3

*Batted for Smith in 9th

**Batted for Schnarr in 9th

Bannons

Players.	AB.	R.	H.	PO.	A.	E.
A. Cook, p.cf.	5	1	2	1	1	0
C Cook, 2b.	1	0	0	0	1	0
Kershaw, 2b.	3	1	1	2	4	2
Roth, ss.	4	2	2	5	1	1
Saboda, 3b	4	0	1	2	4	0
Ansel, rf	4	0	0	0	0	0
Holden, c.	4	1	1	8	1	0
Rosen, lf-p	4	0	2	0	0	0
Walkdon, 1b	4	0	1	8	0	0
Kaiser, cf.	4	2	2	1	0	0
Totals	37	7	12	27	12	3

Richwines	0	0	1	1	0	0	0	0	4—	6 10 3
Bannons	1	0	2	2	1	0	1	0	* —	7 12 3

Two base hits, Bemis 2, Peabody, Walkdon, Roth; three base hits Peabody, Richwine; home run, Kershaw, left on bases, Richwines 10; Bannons 6; stolen bases, A. Cook; struck out, by Cook, 7; by Peabody 7, bases on balls off Cook 2; Rosen 4

Umpires—Noveski and Peterman

Scorer—Cook.

LOST CARRIER PIGEON, FAMISHED, NOW CARED FOR BY MRS. KOEHLE

Mrs Philip Koehle, 201 Eastern Heights Boulevard, found a famished pigeon on the front porch of her home The pigeon bore the tag A J. 22z3842. It was several hours before the bird was able to eat due to exhaustion. The pigeon has the freedom of the Koehle home until it recuperates sufficiently to continue in an effort to find its home again.

ELYRIA SOCCER ELEVEN FORMED

A soccer team was organized Saturday night at Richwine's office on East Broad street. Geo. Richwine was elected president and Harry Cook was elected secretary until the team is formed

The following have signified their intentions of playing soccer for the coming season B. Smith, G. Dodsley, R Tippin, W Spray, A. Richwine, H Cook, P Peterman, H. Dickens, Jr., H. Dickens, Sr., G. Tissington W. Corbett, L. Price, L. Compton, H Crowe, C. Barter, C Wragg and T Pycroft

A meeting will be held on Friday evening when plans will be made for the coming season and officers elected All the above players and any others interested are invited to attend The meeting is called for 7 30 at Richwine's on East Broad street

When it comes to Sox the White has it on the Red 13 games won and only 3 lost

EAGLES TRIM ASHLAND 15-9

The Eagles won their ball game at Savannah lake, with the Ashland team Sunday, by a score of 15 to 9.

Sweda pitched for the Eagles and struck out twelve men this was the fourth game the Ashland team has lost this year out of over twenty played

COUNTY FAIR TO HAVE TWO BIG BALL GAMES

The Elyria Rats and LaGrange clash on Monday September 4, and Wellington and Kipton on Tuesday Sept 5 for the $200 purse offered in connection with the Lorain County Fair

Tagging The Bases

With true kingly gesture the esteemed Babe Ruth lifted two home runs into the right field stands at the Polo grounds and the second came in the ninth with Witt and Dugan on the bags, winning the game from Faber and the White Sox, 7 to 5 The merry villagers who now razz not neither do they knock, carried the hero from the field

The Cards overcame a four run lead in falling three Phila pitchers for a 9 to 6 verdict Perrica and Barefoot were followed from the premises in short order but the Phils could do nothing with Pfeifer.

Daniel Boone hit the trail against the Senators and not only outpitched Walter Johnson in the pinches, but smote a single with two out in the 12th, winning his own game

In a wild, historical game with hats, cushions and bottles filling the air, the Giants pulled out a 5 to 4 decision over the Cubs A four run rally in the 7th, precipitated by Smith's homer, won the game.

Just to show they have nothing up their sleeves the Dodgers blithely tossed off both games to the Reds 10 to 5 and 4 to 3 The Moran entry sweeping the series George Burns, Giant refugee made nine hits, stole five bases and scored seven runs during the three game series.

MAKE PITCHING RECORD AT AKRON

Seven and Five Hits, 33 and 24 Strike Outs in 20 Inning Scorelsss Game: Pitches 38 Consecutive Scoreless Innings

AKRON Aug 21—A new pitching record for the current season believed to have been established yesterday when the General Tire and Firestone of the industrial league in a semi-pro organization played twenty innings to a scoreless tie the game being called account of darkness

Seven hits were made off J Vaughan of the General Tire while only five were made off P McKinstry of the Firestones F ty seven men struck out Vaughan 24 while McKinstry fanned 33

Vaughan has pitched 38 consecutive scoreless innings

McKinstry, a south paw may be given a tryout with the Cleveland Indians

PALL BEARERS TO HAVE BUSY WEEK SCHEDULE

The Floral Court Pall Bearers, champions of the Senior Playground league will have a busy schedule this week

They play the Hamilton Seniors, contenders for the championship, at Cascade Park at 6 45 on tomorrow evening Wednesday the Seniors play the All Stars of the league The team will rest on Thursday evening but on Friday evening at 6 45 at Cascade park they will clash with the Oxfords who are not satisfied with the 11 to 1 defeat of last Friday evening

Arrangements are being made to have the Pall Bearers clash with the Chronicle-Telegram staff in connection with the Chronicle-Telegram picnic at Cascade park on Friday afternoon

ROTARIANS TO GOLF

COLUMBUS, Aug 21 – Rotarian golfers from Cincinnati, Dayton, Springfield, Newark and Hamilton are scheduled to compete in the annual intercity rotary golf match to be held here Tuesday at the Scioto country club

WEST SIDERS TRIM SPENCER

The speedy West Siders journeyed to Spencer Sunday and defeated the home team in a ninth inning rally by a 10 to 7 score due to the timely hitting of Reese and the masterly pitching of Malik.

The score was tied when the Elyrians came to bat in the last frame. The three run lead margin was made when Reese registered a triple with the bases intoxicated Malik held the Spencerites in their half of the inning

FIGHTING CARD FOR THIS WEEK

MONDAY.

COLUMBUS Charley O'Connell vs Eddie Shannon, twelve rounds, Joe Ertle vs Jakie Mellman, ten rounds

DAYTON Jeff Smith vs Jamaica Kid, twelve rounds; Mickey Flinn vs. Al Leever, ten rounds.

NEW CASTLE, Pa—George Prisotta vs Dick Evans, ten rounds

NEWARK N J Harry Wills vs Buddy Jackson, twelve rounds; Willie Herman vs Marty Mandeville, ten rounds

BALTIMORE- Nat Carp vs. Benny Schwartz, ten rounds

BROOKYN Dutch Brandt vs Jack Sharkey, ten rounds, Sailor Murphy vs Sailor Joe Kelly, ten rounds

PORTAND, Ore -Fred Fulton vs Bill Tate, ten rounds

ALLENTOWN, Pa Terry McHugh vs Frankie Daley, twelve rounds

JERSEY CITY Bobby Michaels vs. Johnny Shugrue, twelve rounds.

TUESDAY.

AURORA, Ill—Sammy Mandell vs. Jo Sanger, ten rounds; Frankie Callahan vs Bill Henry, eight rounds, Jimmy Kelly vs. Bill Henry, eight rounds; Jimmy Kelly vs Sanley Everett, eight rounds; Joey Boyle vs. Ray Jeffries, eight rounds. Tommy Lewis vs. Jimmy Anderson, four rounds

WEDNESDAY.

ST PAUL -Harry Krohn vs. Jimmy Delaney, ten rounds

VIRGINIA, Minn Stowell vs Lean vs Midget Smith, ten rounds.

AURORA, Ill—Bob Martin vs Andy Schmader, ten rounds; Stockyards Tommy Murphy vs. Navy Rostan, eight rounds; Joe McLaughlin vs Russell Hennessey, six rounds; Nate Slott vs. Walter Paulson, six rounds; King Rollo vs Eddie Shea, six rounds.

THURSDAY.

PHILADELPHIA—Gene Tunney vs Tommy Loughran, eight rounds; Harry (Kid) Brown vs Pal Moran, eight rounds; Earl France vs Geo. Chaney, eight rounds; Joe Benjamin vs Joe Tiplitz, eight rounds, Earl Baird vs Kid Wagner, eight rounds.

ASBURY PARK, N J—Jeff Smith vs Eddie Josephs, ten rounds

AURORA, Ill.—Harold Smith vs. Dave Sandow, six rounds; Tim Hurst vs Charley Glazer, six rounds; Ross Murphy vs. Ray Moore, six rounds; Jack Lawrence vs. Joe Jasper, six rounds.

FRIDAY.

BAYONNE, N. J.—Johnny Reisler vs. Battling Reddy, ten rounds; Harry Gallund vs. Johnny Lee, eight rounds.

NEW YORK.—Soldier Bartfield vs. Jimmy Kelly, ten rounds; Tommy Lynch vs. Lew McFarland, ten Thompson, ten rounds; Sammy rounds; Milton Weiss vs. Willie Fritts vs. Joe Silvers, ten rounds.

NEW BEDFORD, Mass.—Jabez White vs. Young Dyson, ten rounds.

AURORA, Ill.—Eddie Anderson vs. Joe Burman, ten rounds; Vic Hersch vs. Dennis O'Keefe, ten rounds; Bud Christian vs. Jimmy Brady, ten rounds; Society Hogan vs. Jim Cawley, six rounds.

SATURDAY.

NEW YORK—Mel Cogan vs. Earl France, twelve rounds; Henry Catena vs. Phil Rohenberg, ten rounds.

EAST CHICAGO—Jimmy Clabby vs. Patsy Rocco, ten rounds.

LANCASTER, Pa.—Jim Holland Dundee vs. Eddie Dempsey, eight vs. Leo Houck, eight rounds; Joe rounds.

The Club Standings

AMERICAN LEAGUE

Clubs	G	W	L.	Pct
New York	117	79	47	598
St Louis	117	69	48	590
Detroit	117	62	55	530
Cleveland	120	61	59	508
Chicago	116	57	59	491
Washington	116	54	62	466
Philadelphia	112	47	65	420
Boston	115	45	70	391

NATIONAL LEAGUE

Clubs	G	W	L	Pct.
New York	115	69	46	600
St Louis	116	66	50	569
Chicago	116	65	51	560
Cincinnati	118	64	54	542
Pittsburgh	113	60	53	531
Brooklyn	113	54	59	478
Philadelphia	108	40	68	370
Boston	111	37	74	333

YESTERDAY'S RESULTS

American League

Cleveland 2, Washington 0 (12 innings)

New York 7 Chicago 6.

No others scheduled

National League

Cincinnati 10-4 Brooklyn 5-3 (second game ten innings)

New York 5 Chicago 4

St. Louis 9, Philadelphia 6

No others scheduled

State Games

Akron General Tires 0, Firestone 0, (Twenty innings)

East Liverpool Independents 1, Man O'Wars 0

Alliance Goat Hills 2, New Castle Station 1

Ravenna 21 Akron Eagles 13

Berea A C 6, Dover 2

Youngstown Vahey Oils 8, Beaver Falls 6.

Newark Pastime 7, Massillon 3.

Marion 4, Toledo Dairys 0

Orrville Shop Team 11, Akron Shop Team 4

Elyria 9, Galion 2.

Massillon Agathon 6, Zanesville Greys 3

Sandusky Farrell Cheeks 12, Sandusky Esmonds 3.

Warren Moose 20, Gerard 9.

Magnetic Springs 14, Lybrand 7.

Marysville Legionares 14, Columbus Franklin A. C 0.

Akron Street Cleaners 5, Akron Knights of Columbus 3.

Akron Beard Drugs 20, Akron Furnas 3

Willard 15, Tiffin 2

Chicago Colored Giants 7-4, Akron Elks 4-3.

Canton Noakers 9, Centrals 5.

Canton Crystals 1, West End 0 (Eleven innings.)

TODAY'S GAMES

American League

Detroit at Boston.

St. Louis at Philadelphia.

No other scheduled.

National League

Boston at Pittsburg.

No others scheduled.

Baseball Gossip

The Yankees believe that with their present lineup they will never be headed once they reach the top

Begins to look as if the Tigers would win the Lake Erie championship and the Indians finish second

Ty Cobb is no longer the great base stealer he once was, but the old boy can still hit 'em a mile.

Ten years of backstopping for the White Sox and still a top-notcher in the big show. That's Ray Schalk.

American league pitchers appear to be more careful what they toss up to Tilly Walker nowadays than they are to Babe Ruth

The chances are that if more baseball averages could be dug up than are now used, the Braves would be found at the bottom.

St. Louis fans expect the Cardinals to nail the old pennant to the mast once they are stiled down on the home lot.

Burleigh Grimes must have got in bad very deep when President Ebbets of the Dodgers demands that Burleigh must apologize.

Losing a string of games to western teams doesn't cut much of a figure with the Giants standing so long as they have their eastern rivals to play with

Joe Bush of the Yankees and Walter Johnson of the Senators are two pitchers who are liable to win their own games with a hit any old time.

World Sport Events Today

RACING

Meeting of Saratoga Association at Saratoga Springs

Meeting of Windsor Jockey Club, at Windsor, Ont

TROTTING

Opening of Grand Circuit meeting at Poughkeepsie.

Opening of Great Western Circuit meeting at Aurora, Ill

GOLF

New England amateur-professional tournament, at Winchester, Mass

Washington State women's championship opens at Aberdeen.

BOWLING:

Dominion lawn bowling championship opens at Toronto

TENNIS.

National doubles championship tournament opens at Boston.

BOXING

Jeff Smith vs. Jamaica Kid, 12 rounds, at Dayton.

Jock Malone vs. Jimmy Clabby, 10 rounds, at Aurora.

Young Montreal vs. Roy Moore, 10 rounds, at Albany

Harry Wills vs Buddy Jackson, 12 rounds, at Newark

Terry McHugh vs Frankie Daly, 10 rounds, at Allentown.

STUTZ

PRICES REDUCED

THE new and lower prices announced by the Stutz company are so thoroughly in accord with the times that present Stutz models rank as the most pronounced values ever offered by this company.

At the same time, it has been possible to add so greatly to the quality of the cars that the buyer can not begin to interpret the value now offered in the Stutz in terms of the reduced prices alone.

STUTZ PRICE REDUCTIONS

MODEL	Price June, 1921	Price July, 1921	Price January, 1922	Price Aug., 1922	Percentage of Reduction
Coupe	$5500	$4800	$3990	$3490	36.55%
Roadster	3900	3250	2950	2450	37.18%
4-Passenger	4000	3350	2990	2790	30.25%
6-Passenger	4000	3350	2990	2640	34.00%

All prices f. o. b. factory

Such improvements as the famous Stutz "D-H" Engine, the new Compensating Spring Suspension, and a wealth of other advancements are offered in the Stutz today which were not included at its higher price of a year or so ago.

Let Us Show You

STUTZ MOTOR CAR COMPANY OF AMERICA, INC.
Indianapolis, Indiana, U. S. A.

Nicholl Motor Sales Co.

117 West Ave.

CHRONICLE-TELEGRAM CLASSIFIED ADVERTISING

READ FOR PROFIT! USED FOR RESULTS!

ALL ADS CASH—8c line (5 average words to the line) except Real Estate.

BUSINESS PERSONALS

SYRIA FURNITURE CO.
Phone 2667
East Broad Street Bridge
10 Years in Elyria.
UPHOLSTERING, REPAIRING, CABINET WORK, REFINISHING.

SYRAN'S TRUNK AND LEATHER STORE
Will Save You Money on all kinds
Trunks, Traveling Bags, Suit Cases and Ladies' Hand Bags and Purses.
573 BROAD STREET.

EXPERT CYLINDER GRINDING.
Oversize Pistons and Rings. "Motor Better Than New."
ELYRIA MACHINE CO.

Quality is the factor which makes any purchase profitable.
ROOFING, SPOUTING AND FURNACE REPAIRING.
FAVORITE AND ROUND OAK FURNACES.
A. G. OLMSTED & CO.
Res. Phone 6152. Shop, 105 Water St.

Established 15 Years.
GENERAL MACHINE AND AUTOMOTIVE WORK.
Industrial Plants a Specialty.
RICK'S GARAGE AND MACHINE SHOP—Phone 3562.

HEMSTITCHING
MILANIE FARM.
Millinery and Art Specialties.
35 Turner Block, Elyria Street

CUT RATES.
We Sell for Cash, but Cut the Price

Hupmobile
E. K. NICHOLLS—Phone 2626.

HALL'S HUSKY HUSTLERS
Trapnested S. C. White Leghorns. We are now carrying a complete line of
Conkey's Original Buttermilk Feeds
and will deliver 100 pounds or more anywhere in city. Extra low prices if called for at our plant. Also carry the Very Best Poultry Litter, try a bale. Visitors are welcome. Come and inspect our stock, feed, etc.
Hallworthy Poultry Farm
H. H. HALL, Prop.
Stop 89 Oberlin Rd. Phone 30163

FOR SPOUTING, FURNACES AND SHEET METAL WORK
of all kinds, call
LEE WHITNEY & CO.
TIN SHOP,
Phone 2837. 306 Broad St.

RADIO BATTERIES
O Boy! 60 Ampere hour "A" Batteries as low as $7.75 and guaranteed at that. Charge them yourself. We give you the dope. Come in and see them.
COOVER SERVICE
614 W. Broad St. Opposite Market

30x3½ PREMO TIRES $6.50
30x3½ PREMO TIRES $6.50

TYPEWRITERS REPAIRED,
Cleaned and Overhauled.
Carbon Paper, Ribbons, Used Machines.
Prompt, Efficient Service.
Sundstrand Adding Machines and Registers.
OFFICE EQUIPMENT CO.,
Depot Street, Phone 2319

HAWKE'S GARAGE
Repairs on All Makes of Cars.
You have the service of a man who has been connected with the leading factories and garages for 15 years.
SEE ME ABOUT YOUR SLEEVE VALVE MOTOR.
Elyria customers cars called for and delivered free.
A. C. GOODRUM, Prop., Nr. Estes Garage. Phone 35W-1. Res. Phone 5091

NOTICE TO THE PUBLIC
If you are thinking of installing a furnace in your home, why not call phone 6924. It will cost you nothing for an estimate. Spouting, sheet metal work of all kinds done at a reasonable price. Work guaranteed; done by experienced union man.
Shop at residence, 424 East Ave.
P. C. BIDDLE

For new building, repairs or remodeling of all kinds call
N. C. SORENSON
Building Contracor
Phone 2601. Prices Reasonbale
WORK GUARANTEED

WANTED—MALE HELP

WANTED
Experienced Metal Pattern Makers
Metal Products Co.

WANTED—Single man on farm, address Box No. 544 Chronicle-Telegram.

WANTED—Clerks, men, women, 18 upward for Government Departments, $120 monthly. Experience unnecessary. For free list of positions now open, write J. Leonard (former Civil Service examiner) 377 Equitable Bldg. Washington D. C.

WANTED—Machinists—Machine Shop. ELYRIA MACHINE COMPANY.

WANTED—Single man to work on farm. Call L. J. Smith, Avon. Phone 341.

WANTED — Automobile salesman. We can use 2 or 3 good salesmen for Cadillac, Hudson and Essex cars. Andress & Smith, 651 Broad Street.

WANTED—Boy to work in grocery store. Experienced preferred. Apply at Sekna Cash Geo.

WANTED—Oil truck driver for country routes. Must be able to solicit business. Give age, previous experience if any. References. P. O. Box 306.

WANTED—FEMALE HELP

WANTED—Competent girl. 341 W. Third Street.

WANTED—Girl for housework and care of children. To go home nights. References. 231 Columbus St. Phone 2441.

WANTED—A woman who knows Elyria and can write for news work. Chronicle-Telegram.

WANTED—Experienced woman for general housework. Mrs. Betteridge, 307 Park Avenue. Phone 5052.

WANTED—Well educated, ambitious woman, preference given to former teacher, to place supplementary School Plan. Trained for position. Chance to spend winter in South. $1200 with future. The A. E. A., 958 Hanna Bldg., Cleveland, Ohio.

AGENTS WANTED

AGENTS WANTED—Tailoring agents make $50 to $100 a week taking orders for wonderful virgin wool $29.50 tailored to order suits or coats. All one price. Protected territory. You collect profits. We ship C. O. D. for the balance. 5x9 swatches and adv. free. Write J. B. Simpson, Dept. 198, 831 W. Adams St., Chicago.

POSITIONS WANTED

WANTED—Position as housekeeper in gentleman's home by refined, middle aged lady. Ref's. exchanged. Box 546, Chronicle-Telegram.

WANTED—Position by experienced bookkeeper and typist. Phone 40551.

WANTED—Position by young woman, college education, seven years business and teaching experience. References. In reply kindly give details and approximate salary. Address box No. 547 Chronicle-Telegram.

WANTED — Situation as working housekeeper, or general housework, with no washing. Apply 325 East Bridge. Phone 41391.

REAL ESTATE FOR RENT

FOR RENT—Seven room house, 1313 Bank. 345 1-2 six roomed house. Call 345 12th St. C. Reisinger. Phone 35853.

FOR RENT—7 room modern house excepting electricity at 240 West Price St. Inquire phone 6571.

Want Ad Replies

At 10:30 A. M. today there were replies at the Chronicle-Telegram Office in the following boxes:

Box Nos. 479, 482, 485, 501, 502, 508, 541, 544, 546.

ROOMS FOR RENT

FOR RENT—Furnished front room, front entrance. 193 Cleveland St.

FOR RENT—Furnished room for gentleman. 213 East Ave. Rear.

FOR RENT—Sleeping room, furnished or unfurnished, kitchen privileges. 219 E. 5th St.

FOR RENT—Free office room with use of desk and phone service, to some one who will be present full time.
R. G. BAUS & CO.
316 Elyria Block Phone 2967

FOR RENT—Sleeping room. 231 Chestnut St.

FOR RENT—Sleeping room. Close in. 201 East River.

FOR RENT—Furnished room. Block from square. Phone 2472.

LIGHT HOUSEKEEPING ROOMS

FOR RENT—Three neatly furnished rooms. 243 Howe Street.

FOR RENT — Light housekeeping rooms for two or three adults, 136 Chestnut. Phone 6064.

FOR RENT — Light housekeeping rooms, 216 third street. Phone 7653.

FOR RENT—Two furnished light house keeping rooms. Phone 5611.

APARTMENTS FOR RENT

FOR RENT—Suite in Colonial Apts. Phone 5493.

FOR RENT—Suite, five rooms, Endly Block, public square. Phone 30421.

WANTED—UNFURNISHED ROOMS

WANTED—To rent 4 or 5 unfurnished rooms. East side preferred. Phone 7361.

REAL ESTATE FOR SALE

FOR SALE OR RENT—Choice location, 621 Middle Ave. D. A. Glover.

WANT TO SELL YOUR HOME?—All of our time is devoted to selling Real Estate, nothing else. If you want action of the sudden kind, call Mr. Clonan, 2999.
KNIGHT-NORRIS-GIBBS CO.

HOUSE WANTED—List your property with W. Kilroy. I have lots of buyers, 308 Broad. 2398. Open nights.

Bungalow—Cleveland St., 5 rooms, polished oak floors, bath, furnace, electricity, newly papered, small down payment. Must be sold.
2 rooms—Cleveland St., 70x270 lot, bath, furnace, electricity. Bargain for quick buyer.
$3200—6 rooms, bath, electricity, off Cleveland St., close in, large lot, neat and clean. Bargain on terms.
$3300—6 rooms, bath, furnace, electricity, newly papered, big square house, large lot, fine garden, East side. People need money.
8 rooms—Bath, furnace, electricity, close to square, fine cellar, newly papered, neat and clean. $1500 below value. Must be sold. Garage.
1 1-2 acres—8 rooms, bath, new big square house, fine shape, gas well, garage, lots of fruit, fine garden, city water, sewer, on car line. Close to city.
10 percent investment—7 room house bath, furnace, electricity, newly papered and painted inside and out. All in perfect shape, large lot, large cellar. Rent $480 a year. Going for $4300. Close in on Main St.
Park Avenue Home—6 rooms, double oak floors up and down, brick fireplace, breakfast room, clothes chute laundry tubs, large lot. Bargain for quick buyer.
Eastern Heights Blvd.—6 rooms, new polished oak floors up and down, brick fire-place, cement steps, large lot, people leaving the city, must sell.
Eastern Heights—6 rooms, bath, furnace, electricity, oak floors, newly papered, $600 down. Snap for quick buyer.
South Side—Close in, 6 rooms, new up-to-date, brick fire-place, oak floors, French doors, large lot, swell home. The price is right.
$3800—South Side, close in, 7 rooms, bath, furnace, cement cellar, 50x125 lot. You must step fast on this.
Bungalow—West Side, 5 rooms, bath, furnace, electricity, newly papered and painted, fine garden, paved street, close in, $3900. Terms.
$3300 Bungalow—West Side, bath, furnace, electricity, like new, six rooms, fine garden.
$3200 Lake Ave.—6 rooms, furnace, electricity, neat and clean, large corner lot; fine business corner.
WILLIAM KILROY
308 Broad 2398 Open nights

FOR SALE—Ten or twenty acres. C. G. Oster, Stop 63, N. Ridgeville.

FOR SALE—$500 down, $35 month. East Side, 6 room home, strictly modern. $3600. See us at once.
OSBORNE & SCOVILLE
20 Century Bldg. Tel. 2172

FOR SALE—Property in all parts of the city. If you are looking for a home or investment see us before buying.
R. G. BAUS CO.
214 Elyria Block Phone 2967

FOR SALE—61 acres on cinder road, with good house with new roof, 3 barnes, one new equipped for dairy with 16 acres corn, 6 acres oats, 16 ton hay, 1 acre potatoes, 6 cows, 50 chickens and a good line of farming implements, nearly new for $7500. Will take in a city property as part payment.
10 acres ridge soil, 4 mi. from Elyria, good buildings, good orchard and a great buy at $4500.
Fine 6-room house, slate roof, furnace, bath, electricity, gas, new garage in Eastern Heights for $5700. Lot 50x135 and one of the best buys in Elyria.
Good 6 room house, strictly modern on E. Broad street, with good garage for $5500.
THE ALLEN-HARTZELL-DIBBLE COMPANY
307 Masonic Temple, Elyria, Ohio
Phone 2165

FOR SALE—On Olive Street, 7 room house, bath, gas and furnace, good condition, south of Cleveland Street. Good garage. Price $3700 with $700 more cash.
Good 7 room dwelling House on Third Street. All improved. 40 ft. lot. $4300.
Good practically 4 room house, all improvements, good garage, corner of George & East Avenue. Price $3500.
Eleventh Street, 4 room modern house, large deep lot, double garage on alley. Owner must sell this at once at less than actual cost a year ago. At least $1000 cash down, balance on time.
THE FRANK A. SMITH & BRO. COMPANY
701 Elyria Block,
Elyria, Ohio.

5 R. house, south side, with extra large attic, slate roof, furnace, gas, bath, fire place and newly decorated. Price only $3800. Terms if desired.
9 R. house, close in, hot water heating system, strictly modern, garage. Special price.
6 R. house, east side, strictly modern and new price, $4300, with $500 down, balance your terms.
6 R. house, modern improvements, west side, garage, and large lot. $4000 with $500 down payment. Easy terms.
We have a large list of FARMS and SUBURBAN properties, see us before buying.
J. W. SMITH REALTY CO.
29 Turner Block Phone 2455-2793

BARGAIN on the East side. Modern 6 room, oak finish, price $4750. Terms. Carl H. Smith, 120 Middle Avenue.

HAVE FIFTEEN acre fruit farm in Michigan for sale or trade for Elyria property. Inquire 635 Dewey Ave. Phone 37374.

FOR SALE—7 room modern home, located close to Middle Ave. and 7th street. Any reasonable price offer will be considered. Door key at 326 W. 7th street. Phone 5721.

FOR SALE—East Ave., close in, fully modern duplex, large rooms, hot water heat, extra large lot with 25 fruit trees, fine income property. Terms. Box 550 Chronicle-Telegram.

FOR SALE—$3800 buys a new 6 R. house, fur., bath, elc., oak floors. Good sized lot. Located just off Broad St. Terms.
OSBORNE & SCOVILLE
20 Century Bldg. Tel. 2172

FOR SALE—Beautiful modern home, perfect condition. Choicest down town district. P. O. Box 163.

FOR SALE—South end, more than a place to live. A charming home. Beautifully located. Fine lot, garage. A real bargain for immediate sale. See
MARSH REALTY CO.

FOR SALE—West side, 6 room house, newly painted and papered. Large lot. Some fruit. Price $3500. $500 down, balance monthly.

FOR SALE—East Side, 6 rooms and bath, newly painted. $500 down, balance like rent.
MARSH REALTY CO.
Room 24 Cenutry Blk

REAL ESTATE FOR TRADE

FOR TRADE—Double house, close in. Worth $5000, for farm of equal value. See
MARSH REALTY CO.
24 Century Block

FARMS FOR SALE

FOR SALE—38 Acres 1 1-2 miles from improved road. Good bldgs., variety of fruit, elegant soil, stock, tools and crops for $4000, will trade for city property.
H. B. STOUGHTON
28 Redington Bldg. Phone 2179

WANTED—FARMS

WE HAVE CASH BUYERS for small farms.
GILBERT BROS., 28 Redington Bldg.

FARMS FOR RENT

FOR RENT—Farm for first class practical farmer. Stocked if desired. Reasonable rent. Address Mrs. Widow, box 548 Chronicle-Telegram.

Business Opportunities

FOR SALE—Confectionery store & Lunch room with gas filling station in connection in good town on main road, fair 5 room house with 1 acre land, all for $3500, 1-2 cash.
H. B. STOUGHTON
28 Redington Bldg. Phone 2179

FOR SALE—Two shares International I. T. S. Rubber Heel stock, value $200. For quick cash sale, $100. Inquire 313 Broad Street.

MISCELLANEOUS FOR SALE

FOR SALE—Electric washer, good condition. Louis Hadaway Storage Co. Phone 2335.

FOR SALE—8 H. P. Int. Kerosene Engine mounted on wheels. Phone 2527.

FOR SALE—Dining room suite. 216 Fourth. Phone 7261.

FOR SALE—Large Safe, 3 ft. 2 in. x 3 ft. 2 in. x 4 ft. 4 in. with time lock & clocks with screw door, made by the Mosler Safe Co., very cheap, as we want to make a quick sale.
THE ALLEN-HARTZELL-DIBBLE COMPANY
307 Masonic Temple Elyria, Ohio

FOR SALE—Pony and complete outfit. Address Hagerman, Stop 104 West Erie Ave. Phone 5923, Lorain.

FOR SALE—Reed wheel chair, good condition, $15.00. Call evenings, 112 Homer. Phone 37673.

FOR SALE—Large Columbia phonograph, with records. Bargain for quick sale. Leaving town. 311 Blain.

FOR SALE—Silage corn in the field. Pat Celleddi, R. F. D. No. 1, La Grange.

FOR SALE—National Cash Register. Inquire 313 Broad Street.

FOR SALE—Lombard plums at the Stegman fruit farm, South Middle Ave.

MISCELLANEOUS WANTS

WANTED—Ford roadster, not particular about condition. Phone 5091.

WANTED—200 loads dirt or cinders. 136 E. M. Blvd. Tel. 36984.

FOR SALE OR TRADE

WILL SELL OR TRADE east side lot clear for auto or motorcycle and side car. 433 Adams.

FOR SALE OR TRADE—Bakery in a live town, doing good business. Is rented now. Shows investment of 15 percent. What have you got? Box 549, Chronicle-Telegram.

AUTOS AND ACCESSORIES

FOR SALE—1917 Hudson Sport model, newly painted and overhauled. A bargain. Chas. Bush, Lepper Co. Garage.

FOR SALE—Overland speedster, running good. $65. Will trade for Ford car. Phone 5091.

FOR SALE—One and one-half ton truck. 1920 model. Self starter. A-1 condition. Sacrifice for quick sale. Inquire 461 Lodi. Phone 5323.

LEGAL NOTICES

LEGAL NOTICE
Auditors Office, Lorain County, O.
August, 12, 1922.

In the matter of Watson Ditch Improvement No. 103, petitioned for by F. J. Watson; Hawley Ditch Improvement No. 112, petitioned for by Sarah Thoma et al; Kendeigh Ditch Improvement No. 113, petitioned for by Albert Reusser et al; and Koerber Ditch Improvement No. 114, petitioned for by F. J. Koerber:

Notice is hereby given that in the matter of the above named Ditch Improvements the County Engineer has filed his schedule of lands and assessments with me, the Auditor of said County, and it is subject to public inspection and the filing of objections with me by any owner for twenty days from August 14th, 1922.

And notice is further given that on the 5th day of September, 1922, that being the date for the first regular meeting of the Commissioners following the expiration of time for filing objections, said County Commissioners will at their office hear said objections, if any filed, and all evidence offered pertaining thereto, by any interested party.
M. H. WELTY,
County Auditor.
8-14-31

LEGAL NOTICE.

Jesse Wicker, whose place of residence is at No. 3005 Pine Street, in the City of Altoona and State of Pennsylvania, will take notice that on the 24th day of July, 1922, Verna Wicker filed her petition against him in the Common Pleas Court of Lorain County, Ohio, praying for a divorce from him on the grounds of wilful absence for more than three years and gross neglect of duty, and for custody of minor child and equitable relief.

Said cause will be for hearing on and after the seventh day of September, 1922.
H. A. POUNDS,
Plaintiff's Attorney
7-24-31, 8-7-14-21-28

SHERIFF'S SALE OF REAL ESTATE
Case No. 18042.
Marion Daney, Plaintiff,
vs
Lloyd Townsend, Defendant
Court of Common Pleas, Lorain County, Ohio. Case No. 18042.

In pursuance of an Order of Sale from said Court to me directed in the above entitled action, I will expose to sale at public auction, at the north door of the Court House in Elyria, Lorain County, Ohio, on Saturday the 26th day of August, 1922 at 10 o'clock a. m., Eastern Standard Time, the following described real estate situated in the County of Lorain and State of Ohio, and in the City of Elyria, to wit:

Situated in the City of Elyria, County of Lorain and State of Ohio and known as Lot No. 107 in the Hill Realty Company's First Subdivision in Elyria, Ohio recorded in Volume 8, page 55 of Lorain County Record of Plats.

Said premises are further known and described as being house No. 332 Oxford Ave., Elyria, Ohio.

Said Premises Appraised at Six Thousand ($6,000.00) Dollars.

Terms of Sale: Cash on day of Sale.
N. D. BACKUS
Sheriff, Lorain County, Ohio
Webber, Webber & Metcalf, Atty's.
7-24-31, 8-7-14-21

MARKETS

PRODUCE

New Potatoes, pk.	35
Rhubarb, lb	5
Green Peppers	5
Maple Syrup, gal.	2.15
Tomatoes, 3 lbs.	10
Head Lettuce, lb.	20
Lettuce, leaf, lb	15
String beans, 2 lbs.	15
Cucumbers, hothouse	5
Celery	10
Radishes, 3 bunches	10
Onion, dry	8
Red Beets, bunch	5
Tomatoes	3lbs. for 10c
Peppers	2 for 5c
Watermelons	65
Georgia pPeaches, 3 lbs.	25
Home grown peas, lb.	15
New Carrots, bunch	5
Fruit—Oranges	30 to 65
Lemons, doz.	30
New Maple Sugar, lb	40
Bananas, lb.	10
Applies, 3 lbs. for	25
Cocoanuts	10
Egg plant	30
Green Onions, bunch	5
Grape Fruit	5, 10, 15
Mushrooms, lb.	75
Green Corn	20
Canteloupes, 2 for	25
Summer squash	10c
Spanish onions lb.	15
Huckelberries, qt.	32
Sweet Potatoes	3 lbs. for 25c
String Beans	3 lbs. for 25c
Yellow Bantam corn	20
Evergreen, doz.	20c
Lima Beans, pk.	20
Pears, pk.	50
Plums, pk.	50
Tomatoes, 1-2 bu.	50
Honey Dew	50

MEATS

Hamburg	15
Beefsteak	26, 30
Roast	16, 18
Boil	10
Veal Steak	40
Roast	25
Chops	32
Stew	25
Pork Chops	35, 30
Roast	35
Smoked ham	38
Sliced ham	60
Bacon	35, 50
Lard	15
Leg of Lamb	40
Spring Lamb, quarter	$1.50
Poultry, old, dressed	37
Springers	35
Catfish	30
Pickerel	20
Halibut special	28
Pike	15
Fresh Mackerel	25
Smoked Herring	20
Herring	18
Lemon Sole	25
Lake Superior Trout	25
White Fish, fresh	30
Perch	20
Fresh Cod	25
White Bass	15

COAL

Pittsburgh lump	$6.50
Pocahontas	9.50
Pocahontas run	8.50
Berghols lump	8.00
Millfield lump	8.50
Kentucky lump	9.00
Petroleum Coke	14.00
Congo	8.50
Hard coal	15.00

GRAIN

Straw	14.00
Hay	18.00
Wheat, No. 2	1.06
Oats	40
Corn	65
Gluten	39.00
Bran	26.00
Flour	2.00 to 2.60
Mid	32.00

WELLINGTON

By Mrs. A. B. Curtice

TO REPAIR ROAD WEST

WELLINGTON, Aug. 21.—The County Commissioners and the Wellington Trustees have decided that the road west of town should be filled in with material five inches deep which is to be rolled and crushed, making almost an entire new road over the old road. The work will begin in about 10 days.

COUNTY COMMITTEEMAN CHOSEN

WELLINGTON, Aug. 21.—Chas. Murray of Brighton, Chas. Dirlam, Hobart Cushion, and S. A. Williams, local committeeman, attended the County Committee meeting at Elyria Saturday. Hobart Cushion was unanimously chosen County Comitteeman from this district.

INSURED AGAINST RAIN

WELLINGTON, Aug. 21.—The air Association took out a policy which will protect them against rain. The Wellington Fair will be held Tuesday, Wednesday, and Thursday. Tuesday will be just an entrance day.

DINNER STORIES

A little boy was preparing to go to Sunday school for the first time. In the plate, remarking, "He sure

and give this to the Lord."

When the little boy came home he still had his nickel.

The father was very much surprised and asked, "Son, why didn't you give your nickel to the Lord?"

The little boy answered, "The Lord wasn't there."

Three women, strangers, riding in a Pullman car, were traveling on passes. Two held tickets for lower berths, while the third had bought an upper. This happened to be the only upper berth occupied, making it rather conspicuous.

The first two talked the circumstance over, and one remarked: "It looks rather cheap to hold a pass and then buy an upper berth."

The third woman, overhearing the conversation, replied: "Well, I am the only one in the car who can truthfully say, 'I came down to breakfast.'"

DEPUTY SHERIFF AND MAN IN FIST FIGHT

CINCINNATI, Aug. 21.—Harold E. Comey, 26, Dayton, pig iron salesman, will face trial Monday before Judge John B. Read, in the Kenton county court on charges of disorderly conduct and resisting an officer. He was arrested early Sunday morning by a deputy sheriff whom he attempted to whip after the officer "called" him for conducting himself in a disorderly manner on the Dixie highway. The deputy had a swollen jaw and Comey a black eye, puffed lips and a bloody nose when they reached the Covington jail.

MY MARRIAGE

Adele Garrison's Thrilling Serial

Revelations of a Wife

Copyright, 1922, by Newspaper Features Service, Inc.

The Suggestion Tom Chester Voiced with Such

AT Lillian's adumbration to go on with his story, Tom Chester turned toward her with a jerk of the shoulders—not foreign enough to be a shrug—which expressed as plainly as words could have done the resentment he felt toward Allen Drake. That the older man's thinly disguised ridicule had angered him was plainly to be seen, but it was also patent that he meant to ignore both the gibe and the giber.

"We went over to Riverhead," young Mr. Chester continued, "and found the chaps with the limousine had given out that they were making a map of automobile roads through this section. They had a couple of local loafers helping them—fellows of the type that will keep their mouths shut for money. But one of us had something on one of them, and after a little persuasion he came clean with everything he had, and is making regular reports to us of everything they do. And I'll say they've been some busy little parties. They've spent their whole time in the car, and if there's a square inch of the most secluded wood road in this section that they haven't explored, I'll eat it. They had the loafers trail them in the smallest car they could buy, and they used it over the wood roads too narrow for the big car. If they are making a map, they'll sure have a peach when they get through."

"You Mean—"

From my father's side I saw Lillian and Allen Drake exchange a significant glance, and at the same instant my father's hand on my shoulder tightened as if involuntarily. That the three experienced secret service officials saw something in the young soldier's story which was evidently not apparent to him I was sure.

"And if they're planning a quick getaway for somebody who's cooking up a stunt that will demand one—" Allen Drake said crisply, every trace of a drawl gone from his tone.

"Exactly," Lillian acquiesced, and Tom Chester looked from one face to the other with horrified comprehension dawning in his eyes.

"You mean—" he addressed Lillian, still ignoring Allen Drake, "that the man Smith—"

"The man Smith—" the young soldier mimicked, "is the man we have been after for the last [illegible] months. He's the mastermind of the counterfeiting ring we have been trying to get rounded up in the vicinity of Riverhead. This place is his desire to get even with Blake and the Dinky-bird for the way they snubbed his game up in the Catskills. He's going to try both simultaneously before he leaves here. And a neat little number more or less while he is on the job would be a more detail to the gifted Mr. Smith."

A Disconcerting Tribute.

Tom Chester had been looking intently at Lillian as she was speaking, but at her last words his horrified eyes leaped to me. That he already saw me the victim of an assassin's handiwork as evident as was his boyish determination to do everything in his power to protect me.

"Then—then—" he stammered, "we are wasting time, aren't we? You say Dr. Pettit is not going to tell Smith that his ankle is well until tomorrow morning. He is really a fugitive from justice, I think you said. I can go down right now and nab him if you say the word."

Lillian smiled at him sympathetically, but her negative was prompt.

"That's what ought to be done, but unfortunately we cannot permit it just yet," she said. "He must be allowed to run loose for awhile, so that he may finally lead us to the biggest lair of all. And he must be given the opportunity to steal back his synthesis of with the code inside."

"But—" Tom Chester spoke, his eyes blazing with excitement, the blood receding from his tanned cheeks. "You—you—are risking his life!"

The boyish voice rang like a clarion through the room. There was no mistaking the terror which unnerved him, making him disregard conventionality, indeed, of everything else save my safety.

It was a tribute of which any woman might be proud, and I was conscious of a secret thrill at the boy's championship, but for the most part I was distinctly uncomfortable. I could feel every pair of eyes in the room upon me—Tom Chester's frightened ones, my father's with amazed disapproval, Lillian's amused eyes—Allen Drake's—I could imagine their sneer behind his masking eyelashes.

THE STORY of an UNLOVED WIFE

AS TOLD TO GRACE PHELPS

DORIS "PICKS UP" A STRANGER

"Norman, you angel, where did you come from?" I took up the stranger's audacious challenge without the quiver of an eyelash. "Mr. Winfield doesn't want to dance so you've arrived just in time."

And without even attempting to introduce him to my companion I stepped into his outstretched arms and danced off.

"That was beautifully done!" remarked the stranger with a grin. "It happens that my name is Norman and as I overheard yours, we're quits."

"Don't talk,—dance!" I commanded, half regretting the impulse that had led me to do a trick Estelle had boasted of more than once. "Norman" certainly could dance and I swung over the floor with him, enjoying my daring to the full.

"Quick! What's your last name?" I demanded when the dance was over.

"Alexander," he said.

"Mine's Graham," I told him, "Mrs. Graham," and looked sidewise to see how this affected him, but evidently he was accustomed to picking up girls at dances and it made no difference to him whether she was married or not.

Ted looked at him coldly when I introduced them. From his expression one might have thought he was the husband in the case.

"I haven't seen Doris since she was married," the newcomer hazarded to break an awkward silence.

"Indeed?" said Ted. "Where did you meet her before that?"

I was furious at him and sprang to the rescue.

"Rye Beach, the summer before last, wasn't it?" I asked "Or did it happen when you brought Kitty's sister to school to see her the winter before?"

It was a wild stab in the dark for I had never been to Rye Beach girls' camps having been my wildest summer dissipation before now, but "Norman" was equal to the emergency.

"At school," he said. "Don't you remember the walk we took while Kitty and Jessica had the seance with the headmistress?"

I laughed at his ready invention but it sounded to Ted like a delight in the memory the stranger had aroused for when the music struck up again he took my arm and said harshly:

"My dance!"

The girl who substituted for Estelle, a charming young friend of the hostess, fell to "Norman" by this summary move of Ted's but I knew my daring would not be exposed in that dance, for I had never met the girl before! Ted however was not easily placated and accused me directly of "picking up" the newcomer.

"Just for that," I said, "I will pick up the next nice looking man I see!"

It was the most effective denial I could make, and Ted capitulated at once and begged my pardon. But I was sorry I had begun the game and gave "Norman" his congé at the end of the next dance.

While Estelle's irresponsible method of enjoying herself might serve me for a few hours, I found it impossible to maintain. Once back at the apartment, gloom settled down upon me again. Where and how had Alec and Estelle spent the evening?

(To be continued.)

REAL ESTATE TRANSFERS

Antone Minnich to Harry Kolbe, lot on Lake avenue, Elyria, $2,400.

Bettie Binder to Julia Urban, part of lot 97, Sheffield, $2,000.

Bettie Binder to Julia Urban, lots 1845, 1844, 1893 1-2, 1905, 1908 1-2, 1927 1-2, 1930, 1931, 3754, 3755, 1707, Sheffield Land Co.'s add. to Lorain $12,500.

Henry M. Andress to Mrs. Belle Bark, lot 3, tract 1, Lorain, $3,000.

Frank Oilandit to A. V. Hageman, lot 2333, Sheffield Land Co.'s add to Lorain, $500.

International Real Estate Co. to Gennaro Roberto, lot 8, block 20, Central Division, Lorain, $600.

James Holt to Rose Baker, lots 29, 30, Braman's add. to Lorain, $1,000.

Lee S. Day to Nellie Hudson, lot 25, Day's add. to Elyria, $2,000.

Effie R. Hecock to David C. Freeland, lot 9, Crisp & Pettibone's add. to Elyria, $4,000.

Continential Co-Operative Realto Co. to J. C. Gilhoy, lots 55, 56, Ridgeville Heights, Ridgeville, $80.

Clyde Batcham to Bernard Richardson, lot 47, Daniels & Brown add. to Lorain, $1,700.

Fidelity Realty Co. to Joe Busik, lot 2208, Sheffield Land Co.'s add. to Lorain, $2,000.

I. L. Porter to Otto Kelley, lots 208-209, Oberlin, $950.

J. W. Smith to John Falco, lots 153-154, Elmwood add. to Elyria, $500.

Kate Spieker to Joseph Jarawsky, part of lot 9, Brownell's second add. to Lorain, $600.

John Raider, Sr., to L. V. Whitehouse, et al., lots 55, 56, Stang's 2nd add. to Lorain, $1,000.

Herman Giebel to Joseph Corey, lot 5, Laundon's add. to Elyria, $4,500.

Nicholas Sauchak to J. C. Morris, lot 647, Hogan's add. to Elyria, $150.

George Oroszy to Max Thompson, lot 108 Sheffield Twp., $1,000.

John Eckels to Elizabeth Miller, lot 10, Braman's add. to Lorain, $4,000.

Retta Jeffrey to Sadie B. Royce, lot 23, Mussey, Eddison & Chamberlain's add. to Lorain, $5,000.

Frank A. Smith to the Elyria Savings & Trust Co., lots 10 and 11, east of river, Cleveland street, $1.

Fred Henderson to Edward J. Traxitr, lot 59, Krantz-Lersch add. to Lorain, $2,000.

Frank M. Thomas to John H. Horn, lots 5 and 6, block 8, Chamberlain, trustee's add. to Lorain, $16,500.

Louis Pirigyi to Lucas Udovic, lot 1263, Sheffield Land Co.'s add. to Lorain, $775.

Worth Gould to Eunice Gould, par of lot 15, west of river, Elyria ownship, $8,000.

Sallie DeGroff to Genevieve F. Lee, et al., part of lot 97, Oberlin, $8,500.

Frank Koyr to the Black River Telephone Co., lot 4, Foundry add. to Lorain, $560.

The Guardian Savings & Trust Co. to Axel Peterson, lot 57, block C, Border Cities, Sheffield, $500.

Andrew Kosnick to Joseph Polanski, lot 1343, Sheffield Land Co.'s add. to Lorain, $3,000.

William Edwards to Lewis A. Johnson, lot 7, Hamilton street, Wellington, $500.

Borbola Tomtrebl to Frank Tomtrebl, lot 1227, Sheffield Land Co.'s add. to Lorain, $1,000.

It is said to be very [illegible] to find a blue-eyed [illegible] color-blind.

POLLY AND HER PALS—By CLIFF STERRETT

Copyright, 1922, Newspaper Features Service, Inc., Great Britain rights reserved